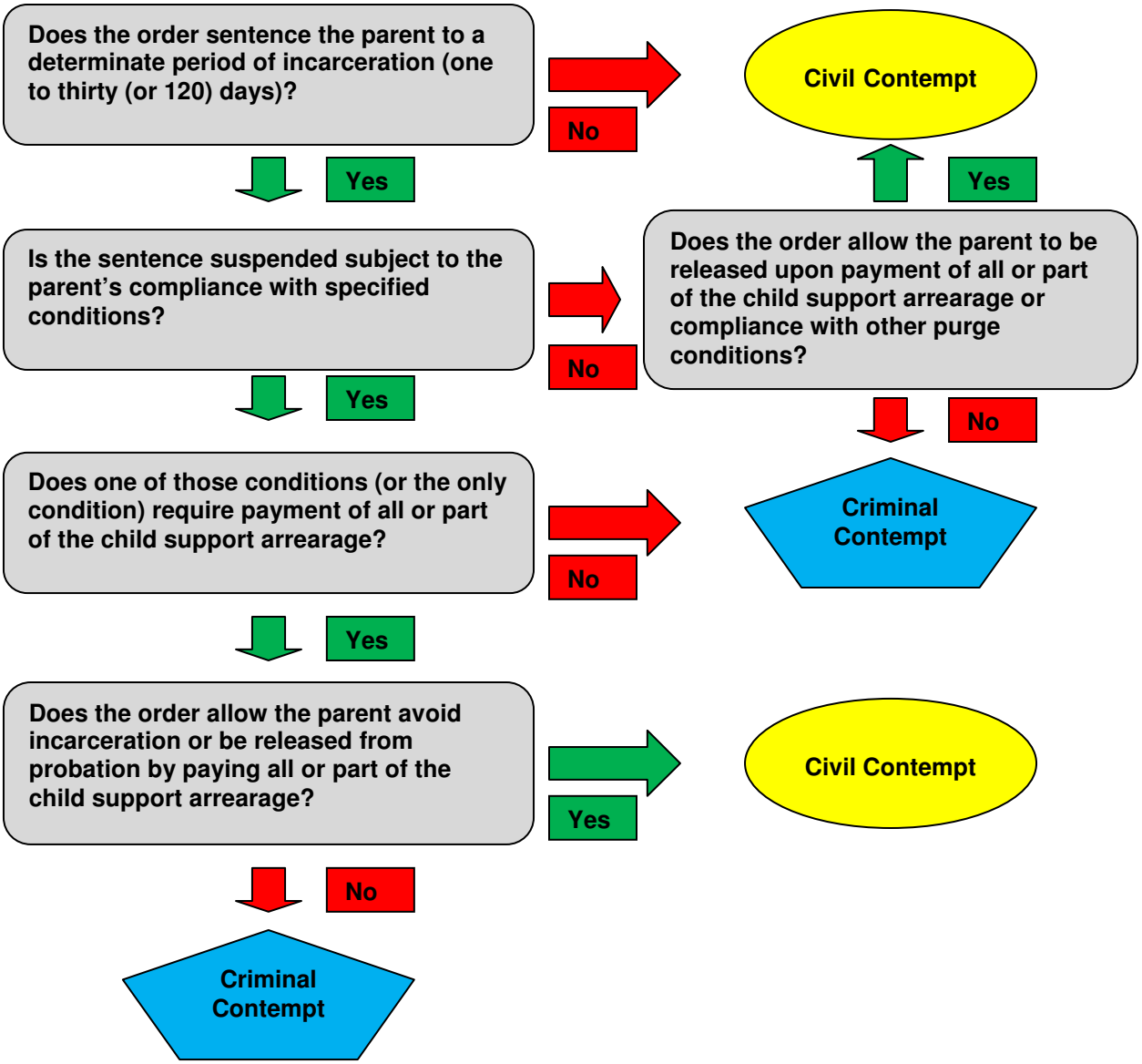
Does the order sentence the parent to a determinate period of incarceration (one to thirty (or 120) days)?
No
Civil Contempt
Yes
Is the sentence suspended subject to the parent's compliance with specified conditions?
No
Does the order allow the parent to be released upon payment of all or part of the child support arrearage or compliance with other purge conditions?
Yes
Yes
No
Does one of those conditions (or the only condition) require payment of all or part of the child support arrearage?
No
Criminal Contempt
Yes
Does the order allow the parent avoid incarceration or be released from probation by paying all or part of the child support arrearage?
Yes
Civil Contempt
No
Criminal Contempt