

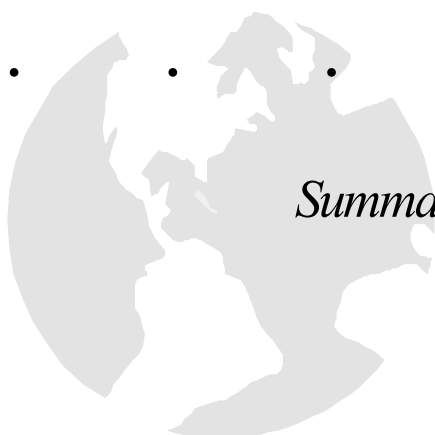

123 West Main Street, Suite 700  
Durham, NC 27701  
919-560-3380  
www.ncids.org

# Indigent Defense Services

## **FY02 Superior Court Fee Application Study**



• • • • • • • • • •

### *Summary of Findings*

February 2002



# FY02 Superior Court Summary of Key Conclusions

## District Court Fee Apps (Sample, 2,262)

- 1) Both in the aggregate and by type of charge, Indigent defense attorney fees and hours worked per case were more consistent than expected:
  - ≈ 80% of all fee apps paid \$80/hour or less, 66% paid \$75/hour or less
  - ≈ 80% of all fee apps billed for 4 or fewer hours
  - ≈ 80% of all fee apps paid a total fee of \$300 dollars or less
- 2) Wake County consistently paid approximately \$60/hours for all types of charges.
- 3) Indigent attorneys consistently proposed higher rates and estimated cases take more hours than was found to be the case in the 1<sup>st</sup> quarter FY02 District Court fee app study.

## Superior Court Fee Apps (All fee apps in FY02 first quarter, 6,695)

- 1) On average Superior Court attorneys are paid slightly \$68 vs. \$72 hour in District
- 2) Superior Court hourly rates are even less varied than District:

% of All Fee Apps	District	Superior
\$70/hour	58%	70%
\$85/hour	78%	91%

- 3) On average Superior Court Cases take longer—8.3 hrs vs. 3.4 hrs in District—and are more varied

% of All Fee Apps	District	Superior
4 hours	80%	37%
6 hours	92%	58%
10 hours	98%	81%

- 4) On average Superior Court cases cost more—\$537 vs. \$237 for District—and are more varied

% of All Fee Apps	District	Superior
\$300 Total Fee	80%	44%
\$700 Total Fee	98%	82%

## PAC Fee Cost Estimates

- 1) Paying \$65/hour to District & Superior Court is the cost neutral option
- 2) Superior Court—A \$5/hour change in fee has an estimated \$1.1 million dollar impact on costs
- 3) District Court—A \$5/hour change in fee has an estimated \$1.9 million dollar impact on costs
- 4) Estimated cost for every 10% increase in hours—Superior: \$1.5 million; District: \$2.5 million

Fiscal Impact of Hours Creep					
	Projected FY02 Total Hours Charged	Added Hours at 10% Creep	Fiscal Impact at \$65/hr	Fiscal Impact at \$70/hr	Fiscal Impact at \$75/hr
Superior Court	223,304	22,330	\$1,451,476	\$1,563,128	\$1,674,780
District Court	386,986	38,699	\$2,515,409	\$2,708,902	\$2,902,395
<b>District &amp; Superior</b>	<b>\$610,290</b>	<b>\$61,029</b>	<b>\$3,966,885</b>	<b>\$4,272,030</b>	<b>\$4,577,175</b>

**District Court & Superior Court Fee Apps 1st Quarter FY02:  
Average Rate, Hours, and Total Fee Compared**

	District Court PAC Fee Survey			District Court			Superior Court		
Charge	Avg Rate per Fee App	Avg Hrs per Fee App	Avg. Total per Fee App	Avg Rate per Fee App	Avg Hrs per Fee App	Avg. Total per Fee App	Avg Rate per Fee App	Avg Hrs per Fee App	Avg. Total per Fee App
<b>All Charges</b>				<b>\$72</b>	<b>3.4</b>	<b>\$237</b>	<b>\$68</b>	<b>8.3</b>	<b>\$537</b>
Felony	\$79	5.9	\$453	\$69	3.5	\$241	\$68	9.0	\$582
Felony A							\$72	42.4	\$2,933
Felony B1							\$66	29.4	\$1,911
Felony B2							\$63	44.5	\$2,892
Felony C							\$66	17.8	\$1,149
Felony D							\$66	14.0	\$882
Felony E							\$66	10.9	\$703
Felony F							\$66	9.6	\$610
Felony G							\$66	9.5	\$603
Felony H							\$67	7.2	\$469
Felony I							\$68	6.2	\$407
Felony Prob. Violation							\$73	2.9	\$195
Felony Unknown							\$68	9.4	\$606
Misdemeanor	\$81	3.6	\$275	\$72	3.0	\$204	\$68	5.1	\$331
DWI	\$84	4.3	\$359	\$71	3.3	\$228	\$69	5.4	\$347
Non-Support/Contempt	\$80	3.4	\$279	\$81	3.5	\$224			
Probation Violation	\$82	2.8	\$223	\$70	2.6	\$180	\$68	3.1	\$197
Involuntary Commitment	\$78	3.4	\$263	\$111	0.9	\$87			
Withdrawals*	\$83	1.5	\$121	\$73	2.3	\$170	\$64	7.4	\$454
Juvenile Delinquent				\$75	3.0	\$218			
Abuse/Neglect/Depen.	\$77	13.9	\$1,029	\$81	5.1	\$402			
Incompetence				\$64	3.4	\$220			
Guardian Ad Litem				\$73	9.6	\$770			
Other	\$69	3.5	\$211	\$68	1.5	\$103			
Unknown				\$64	2.3	\$273			
* Withdrawal Fee Apps are not included in Total No. of Fee Apps because it is a disposition not a charge.									

**Superior Court Fee Apps 1st Quarter FY02:  
Average Hours Charged by County and Highest Charge  
(excludes Interim & Withdrawal)**

County	No.of Fee Apps	All Fee Apps	All Felony	Felony A	Felony B1	Felony B2	Felony C	Felony D	Felony E	Felony F	Felony G	Felony H	Felony I	Felony Prob.Viol.	Felony Unknown	DWI	Mis	Prob. Viol.	Other	Unknown
Alamance	308	6.56	7.14		9.08	23.20	19.06	8.11	5.63	6.99	12.25	5.97	6.26	2.73	20.36	5.95	4.26	2.83		10.50
Alexander	18	4.59	5.63				11.00					4.74	2.00				2.67			
Alleghany	5	7.26	8.08		22.00							8.00		1.15			4.00			
Anson	67	4.66	5.64		6.00		14.33	5.50	4.00		8.33	5.18	5.15	2.83	4.00	3.00	2.48	2.58		
Ashe	3	11.45	11.45				17.85					8.25								
Avery	13	7.50	9.19								6.90	11.46		2.40		4.93	11.38	3.25		
Beaufort	48	7.35	8.73		33.25		16.93	18.90	6.75		7.57	7.97	5.46	1.20	1.75	4.50	3.19	1.50		
Bertie	13	3.62	4.22						2.00			4.13	5.83	2.00			2.00	3.00		
Bladen	39	6.30	8.61				72.00	11.20				5.66	5.58		8.00		2.32	1.43		
Brunswick	41	6.99	7.32		11.50			24.00			10.10	6.06	7.00	2.17	6.50	22.00	3.56			
Buncombe	44	9.40	9.36				10.85	15.96	10.28		8.04	8.62	6.20	3.10	8.25					
Burke	76	7.36	8.30				35.00	12.58	15.75	20.42	9.91	6.92	8.23	3.76	3.00	6.70	4.21	5.46	3.50	
Cabarrus	143	8.39	8.20		42.90	45.00	10.20	23.00	64.13	8.40	5.83	6.93	5.63	3.30	5.50	4.00	4.17	4.23		
Caldwell	91	6.68	7.65			84.20	13.25		12.75	17.25	10.55	5.36	4.13	3.50	7.50	3.50	4.58	3.36		6.50
Camden	1	5.00	5.00									5.00								
Carteret	7	27.66	30.02					119.30				4.33	35.30	12.50			13.50			
Caswell	22	11.20	12.06		10.00		26.50			8.00	17.50	8.79	6.30				8.28			
Catawba	166	7.10	8.14		10.83	203.50	14.98	16.74	6.10	9.50	10.28	5.47	4.59	3.34	5.25	3.67	3.48	1.87		4.10
Chatham	8	20.50	20.50				45.00	14.46		37.35		11.63	9.00							
Cherokee	28	8.61	8.65				65.40					5.88	4.25	6.17	4.20	9.05	5.25	10.27		
Chowan	20	6.04	6.49	22.00				14.00	9.90		1.60	3.22	7.17	2.00	8.50		2.75	2.00		
Clay	2	46.50	46.50				77.00			16.00										
Cleveland	140	5.48	5.65	52.15	14.00	12.86	7.95	7.86	8.88	7.46	4.60	4.54	4.02	2.41	2.78	4.25	4.50	2.04		
Columbus	28	9.98	7.57							8.15	22.80	5.00	6.36	5.58	4.35		21.04		1.75	6.00
Craven	66	7.75	8.19		23.00	12.20	7.50	54.00	6.05	10.78	6.38	7.84	8.27	3.07	3.23		6.50	3.96		
Cumberland	118	10.38	10.59		6.05	15.92	11.35	15.45	12.58	7.25	10.24	10.20	8.44	2.94	10.00		2.00	4.12		
Currituck	19	7.46	8.01						14.20		7.50	7.83	10.37	3.00	13.00		4.00	2.50		5.00
Dare	56	9.40	9.52				13.00	6.00	19.50	12.00	9.67	8.73	9.74		17.50	10.10	3.50	4.53		
Davidson	38	9.52	10.21		23.21		12.33	9.00			6.92	7.20	8.50	3.58	5.65	0.00	9.02	3.75	3.75	
Davie	11	9.33	13.29								11.75		10.00		24.50	2.25	2.88	5.50		
Duplin	27	11.52	11.98			83.50		23.50	9.00	25.00	5.00	7.25	8.60	2.88			3.00			
Durham	74	15.27	16.08	40.00	20.75	20.00	29.85	20.75	12.33	27.40	8.84	9.61	8.98	3.27	20.00	4.00	5.50	3.00		
Edgecombe	100	8.21	8.64	18.00	15.80		9.61	12.61	8.68	23.50	8.82	6.70	5.29	1.25		1.60	3.20	1.00		
Forsyth	141	10.67	11.57		11.10	9.00	18.26	10.51	7.18	15.46	11.51	10.54	3.42	2.05	2.70	2.50	7.77	2.11		
Franklin	99	5.88	5.88				3.25	8.07	10.17	8.00	7.20	6.00	6.42	2.35	4.11		4.33	1.65		
Gaston	61	11.70	11.61			9.50	17.71	12.18	14.33	5.50	11.13	10.04	7.68	6.75	19.88					
Gates	11	7.65	5.50						21.50			8.00	3.00			6.00		3.30		
Graham	17	6.22	6.03						10.50			4.98	6.34	7.70	6.00		5.50			
Granville	41	10.08	10.66				8.00	26.00	10.25	37.17	4.80	6.93	5.57	2.00			3.75	1.00		
Greene	31	4.70	4.88				9.50		2.50		6.23	3.98	2.17	1.18	6.17	2.00				
Guilford	73	14.32	14.32	45.65	84.83		18.68	10.78		8.00	12.80	12.35	5.26	5.61	12.12					
Halifax	65	11.01	12.30		11.50	12.00	25.00	24.00	14.50		11.33	11.26	8.90	5.36	24.00	2.00	5.65	2.95		36.50
Harnett	129	4.68	4.85		42.13		9.25	12.00	5.13	2.83	4.66	4.05	3.47	1.70	3.62		2.85	2.60		
Haywood	61	9.12	10.07		22.67		26.25		6.00	8.50	7.38	7.12	20.78	3.25	4.50	8.63	5.03	8.07		
Henderson	29	14.62	20.85		9.13		128.50	12.00		5.00	6.33	5.88	6.00	4.00	12.25		3.34	3.45		
Hertford	25	6.30	5.57						16.50			7.11	3.60	1.50			6.46			6.00
Hoke	13	9.77	9.11				30.00	7.00	6.20			7.43	5.60				20.60			
Hyde	4	21.44	21.44		54.05		15.45				12.25		4.00							
Iredell	61	5.95	6.22				9.63	4.00	7.83	6.00	10.56	6.88	3.94	1.67	8.75	2.50	4.16			
Jackson	7	46.06	51.38	179.08		31.50					9.30		5.50				19.50			
Johnston	169	8.31	8.54		25.55	59.50	12.81	10.13	12.75	2.83	10.79	5.51	4.82	1.59	54.80		5.35	2.05		6.00
Jones	7	4.25	4.54								3.50	5.56			1.50		2.50			
Lee	78	5.59	6.10		29.78		17.00	11.06		5.67	4.50	4.01	4.79	2.08		4.00	3.76	2.07		

**Superior Court Fee Apps 1st Quarter FY02:  
Average Hours Charged by County and Highest Charge  
(excludes Interim & Withdrawal)**

County	No. of Fee Apps	All Fee Apps	All Felony	Felony A	Felony B1	Felony B2	Felony C	Felony D	Felony E	Felony F	Felony G	Felony H	Felony I	Felony Prob. Viol.	Felony Unknown	DWI	Mis	Prob. Viol.	Other	Unknown
Lenoir	153	6.73	6.84	28.80	38.84		7.95	11.81	18.68	12.93	3.87	4.10	4.65	1.92	4.57		3.27	1.31		3.75
Lincoln	29	7.54	8.28				21.00			2.20		8.13	7.00	4.13	3.17		7.23	2.17		
Macon	17	12.23	13.54				32.50	26.00				2.25	4.50	2.25	13.75		9.03	6.00		
Madison	9	11.64	12.98		10.00		26.60					13.30		7.00	7.00					1.00
Martin	17	7.32	7.32				15.25	22.75				5.33	4.30	3.42						
McDowell	9	16.25	21.58		35.00		6.00					47.25	17.50	6.25			5.58			
Mecklenburg	396	11.72	11.89			59.90	23.87	20.30	9.00	8.44	14.79	9.86	8.38	1.73	5.60	9.59				4.67
Mitchell	10	11.58	13.60		22.50							12.33					3.50	3.50		
Montgomery	38	4.85	5.56				12.05	8.75		5.10	7.50	5.91	4.63	1.55	4.00	3.46	1.84			
Moore	77	4.92	5.51				9.60				6.31	7.79	4.65	2.79	3.45		3.11	2.41		
Nash	127	7.24	7.38		9.65		13.75	8.75	10.83	9.02	6.29	7.88	5.80	4.50	5.88		8.93	2.35	1.50	4.00
New Hanover	161	9.64	10.30	29.30	47.38		26.25	11.75	15.15	10.75	9.59	11.08	7.42	3.17	13.78	5.00	4.74	3.35		
Northampton	17	22.29	28.44					44.00	12.00		11.00	10.00		2.00	80.00	6.00	2.25		13.50	
Onslow	198	6.62	7.02	3.50	20.27	12.15	10.73	10.78	6.96	11.24	8.89	6.93	5.15	2.68	10.06	4.20	3.53	3.13		4.75
Orange	20	10.05	9.77		13.50			4.50			9.25	14.37		1.38			15.00			
Pamlico	12	8.27	8.75					10.00			20.00	5.61	5.00					3.50		
Pasquotank	48	4.72	5.24				7.00		16.25	6.00	7.70	5.23	4.69		2.75		3.50	1.44		
Pender	35	13.58	13.93		60.47	12.00		15.00			10.63	9.79	11.90	3.67				2.00		
Perquimans	4	11.08	11.08		24.00							2.00	7.25							
Person	90	10.03	11.00	10.00	155.00		11.25	10.50	6.63	6.50	7.49	6.81	6.33	2.85	46.13		6.33	3.13		
Pitt	187	6.44	6.84		24.90	10.85	4.68	10.09	12.27	12.80	20.94	5.83	5.90	2.20	9.68		5.27	1.35		5.60
Polk	2	4.50	3.00									3.00					6.00			
Randolph	72	11.62	12.88		62.25	104.25	16.07	4.38	7.50	5.43	8.20	8.24	9.31	2.72	22.00	6.00	4.20	2.08		
Richmond	185	8.91	9.20		11.50		23.75	11.70	13.95	30.07	13.69	7.38	7.03	3.45	15.99	5.05	5.35	3.83		
Robeson	108	7.83	8.02				16.13	9.91	6.38	10.00	8.62	7.29	7.05	2.00	7.75	11.00	5.69			
Rockingham	215	6.55	8.06		48.97		16.10	10.36	10.44	17.13	5.79	6.69	6.13	2.71	5.03	3.83	3.73	2.23	3.00	
Rowan	67	7.62	8.49		9.50		19.17	8.00	7.75	12.67	10.70	6.52	9.33	4.30	5.00	3.50	3.40	5.50		
Rutherford	36	6.27	8.34				4.50	17.92		14.50	5.00	5.80	4.00	2.00	10.00	5.17	3.28	4.00		8.00
Sampson	102	5.06	5.14		30.00		32.25	11.60	6.00		5.58	4.46	4.12	2.56	4.86		5.07	2.03		
Scotland	15	7.94	8.41				18.00		7.33		9.00	7.65	6.75	4.00			5.00			
Stanly	54	4.72	5.17		8.50		7.60	9.88		5.75	8.00	3.92	3.34	1.00	3.57		3.10	2.35		
Stokes	35	10.86	12.86		55.70		9.00	15.75			22.00	10.42	9.42			6.50	6.33	5.70		
Surry	97	9.21	10.58		18.00		16.00	16.67	14.00	16.50	9.20	10.02	11.75	5.29	12.20	8.25	6.75	4.11		
Swain	9	15.39	15.39		72.00							8.05	8.75							
Terrell	12	4.73	4.93								4.75	4.33	6.00			6.00	2.75			
Transylvania	2	15.55	24.60									24.60					6.50			
Union	209	11.96	12.67		102.47	118.25	24.90	23.53	26.33	9.63	8.96	9.20	6.95	5.00	7.60		3.57	2.45		
Vance	119	6.80	7.20		14.00	50.00	7.98	15.61	5.60	4.00	7.10	6.39	5.38	1.92	3.00	8.00	5.37	3.93	8.00	
Wake	181	7.73	8.91	35.00	17.40		18.74	12.35	7.25	4.66	8.78	7.82	5.60	3.94	10.12	7.00	6.19	3.27	4.38	
Warren	33	8.25	9.60			137.90		16.50	2.25		10.33	4.89	5.25	2.90	0.00	5.00	4.19	2.00		
Washington	23	7.67	8.32			37.50			6.00	11.75	5.67	6.71	3.00				4.33			
Watauga	25	11.68	11.43		31.80							11.40	8.20	4.00	2.10		12.83			
Wayne	188	5.11	5.45		8.00		11.64	7.43	7.20	9.75	6.93	4.11	2.78	3.88	4.07	3.25	2.57	3.36		
Wilkes	25	8.01	7.76		9.85		18.13	4.10	15.99	7.45	4.05	7.86	1.00	1.60			2.70			
Wilson	117	7.45	7.58		17.75		24.45	11.69	9.00	8.00	8.40	6.22	5.11	2.75	4.95		12.50	2.83		
Yadkin	20	7.68	9.47				8.35		5.00		19.48	5.30	4.00	0.55		1.25	3.00			
Yancey	14	14.15	15.80				54.75	26.50	15.30	5.30		6.75	3.75	3.83			4.00	5.00		

**Superior Court Fee Apps 1st Quarter FY02: Average Hourly Rate Paid by County and Highest Charge**

(excludes Interim & Withdrawal)

County	No. of Fee Apps	All Fee Apps	All Felony	Felony A	Felony B1	Felony B2	Felony C	Felony D	Felony E	Felony F	Felony G	Felony H	Felony I	Felony Prob. Viol.	Felony Unknown	DWI	Mis	Prob. Viol.	Other	Unknown
Alamance	308	\$60.67	\$60.20		\$58.43	\$59.28	\$61.81	\$58.78	\$60.29	\$60.46	\$62.34	\$59.49	\$60.18	\$61.52	\$60.43	\$61.03	\$61.72	\$64.00		\$60.00
Alexander	18	\$60.28	\$62.70				\$72.19					\$60.36	\$62.50				\$55.83			
Alleghany	5	\$89.32	\$96.02		\$59.09							\$62.50		\$131.25			\$62.50			
Anson	67	\$84.16	\$75.65		\$90.00		\$57.93	\$81.82	\$90.00		\$91.90	\$81.30	\$71.28	\$67.50	\$57.50	\$90.00	\$108.70	\$77.78		
Ashe	3	\$71.42	\$71.42				\$70.03					\$72.12								
Avery	13	\$58.14	\$60.14								\$60.87	\$60.00		\$60.00		\$60.00	\$50.81	\$57.78		
Beaufort	48	\$68.81	\$68.46		\$70.98		\$65.09	\$63.63	\$67.17		\$65.05	\$69.12	\$70.31	\$83.33	\$75.83	\$72.22	\$61.38	\$81.17		
Bertie	13	\$66.22	\$66.40						\$65.00			\$66.89	\$66.67	\$65.00			\$65.83	\$66.67		
Bladen	39	\$79.15	\$75.77				\$77.36	\$75.00				\$76.10	\$75.65		\$70.00		\$89.71	\$82.15		
Brunswick	41	\$76.24	\$71.62		\$75.00			\$60.00				\$74.88	\$72.84	\$60.00	\$69.44	\$67.50	\$60.00	\$97.02		
Buncombe	44	\$57.50	\$57.73				\$58.21	\$55.67	\$52.68		\$56.38	\$57.36	\$60.77	\$59.35	\$58.33					
Burke	76	\$63.06	\$62.34				\$60.00	\$60.11	\$60.88	\$81.68	\$60.14	\$59.99	\$62.11	\$63.06	\$60.00	\$61.25	\$65.00	\$64.92	\$70.00	
Cabarrus	143	\$68.40	\$68.92		\$61.36	\$88.89	\$71.11	\$50.00	\$76.08	\$60.86	\$70.83	\$69.56	\$69.33	\$69.30	\$72.03	\$62.50	\$61.08	\$68.00		
Caldwell	91	\$70.21	\$68.90			\$70.04	\$63.02		\$66.67	\$60.00	\$64.12	\$69.13	\$67.00	\$76.02	\$70.00	\$77.50	\$68.61	\$79.47		\$60.00
Camden	1	\$60.00	\$60.00									\$60.00								
Carteret	7	\$60.89	\$61.04					\$41.91				\$68.28	\$59.49	\$60.00			\$60.00			
Caswell	22	\$57.50	\$57.35		\$60.00		\$53.33			\$56.67	\$58.29	\$58.10	\$60.00				\$58.00			
Catawba	166	\$70.33	\$69.95		\$83.02	\$80.00	\$68.01	\$72.68	\$76.39	\$65.00	\$56.64	\$69.80	\$73.11	\$74.92	\$61.43	\$67.78	\$68.66	\$72.58		\$90.00
Chatham	8	\$65.28	\$65.28				\$55.56	\$82.50		\$50.87			\$59.42	\$66.67						
Cherokee	28	\$55.80	\$57.95				\$61.16					\$59.41	\$62.86	\$51.44	\$59.40	\$44.85	\$50.00	\$53.32		
Chowan	20	\$69.26	\$69.21	\$85.23				\$60.00	\$59.60		\$93.75	\$73.18	\$60.00	\$60.00	\$60.00		\$71.67	\$75.00		
Clay	2	\$54.22	\$54.22				\$58.44			\$50.00										
Cleveland	140	\$73.39	\$74.10	\$75.00	\$69.44	\$77.76	\$76.33	\$74.64	\$75.12	\$78.47	\$71.17	\$72.96	\$77.53	\$66.03	\$110.54	\$65.00	\$65.00	\$69.23		
Columbus	28	\$75.97	\$75.68							\$75.92	\$75.00	\$74.96	\$74.91	\$78.20	\$76.56		\$71.57		\$100.00	\$60.00
Craven	66	\$68.18	\$68.98		\$60.87	\$81.97	\$69.64	\$55.56	\$59.41	\$66.00	\$65.92	\$72.03	\$62.09	\$73.71	\$70.38		\$63.75	\$64.56		
Cumberland	118	\$64.35	\$64.36		\$65.29	\$65.72	\$66.30	\$62.27	\$65.00	\$68.33	\$63.46	\$63.63	\$67.55	\$67.33	\$65.00		\$60.00	\$65.00		
Currituck	19	\$64.24	\$65.05						\$59.86		\$62.67	\$66.90	\$62.98	\$65.00	\$65.00		\$65.00	\$60.00		\$60.00
Dare	56	\$60.50	\$60.71				\$60.00	\$75.00	\$62.81	\$60.00	\$66.25	\$59.68	\$60.24	\$62.50	\$59.41	\$60.00	\$56.42			
Davidson	38	\$79.28	\$77.81		\$81.76		\$70.30	\$83.33			\$78.38	\$71.55	\$94.44	\$86.11	\$72.66		\$88.31	\$80.00	\$100.00	
Davie	11	\$66.64	\$64.91								\$53.86		\$60.00		\$86.40	\$88.89	\$77.50	\$54.55		
Duplin	27	\$74.93	\$75.27			\$59.88		\$77.50	\$66.67	\$65.00	\$80.00	\$73.28	\$76.76	\$82.50			\$75.00			
Durham	74	\$58.47	\$58.67	\$60.00	\$60.00	\$61.49	\$63.16	\$56.79	\$63.09	\$42.09	\$61.23	\$57.59	\$55.97	\$66.89	\$60.00	\$50.00	\$48.57	\$60.00		
Edgecombe	100	\$66.78	\$66.60	\$75.00	\$60.53		\$64.55	\$66.38	\$66.11	\$63.33	\$63.20	\$66.99	\$67.51	\$85.00		\$62.50	\$70.00	\$75.00		
Forsyth	141	\$73.91	\$74.25		\$70.25	\$70.00	\$65.74	\$68.19	\$73.17	\$71.77	\$68.41	\$86.15	\$78.76	\$78.17	\$74.07	\$100.00	\$66.41	\$72.86		
Franklin	99	\$65.94	\$65.50				\$61.90	\$61.55	\$62.00	\$60.00	\$64.97	\$61.20	\$61.01	\$132.66	\$60.00		\$64.72	\$78.00		
Gaston	61	\$63.37	\$63.26			\$60.00	\$62.05	\$71.25	\$66.78	\$61.67	\$64.70	\$63.40	\$64.25	\$62.50	\$56.25					
Gates	11	\$57.09	\$61.25						\$52.56			\$62.50	\$60.00			\$54.17		\$57.83		
Graham	17	\$55.87	\$53.85						\$57.14			\$51.91	\$52.79	\$60.00	\$56.32		\$62.85			
Granville	41	\$63.10	\$61.82				\$65.00	\$55.09	\$58.41	\$56.30	\$66.00	\$63.58	\$59.67	\$66.67			\$72.50	\$100.00		
Greene	31	\$84.24	\$84.30				\$67.81		\$80.00		\$64.36	\$70.67	\$68.89	\$294.44	\$64.16	\$62.50				
Guilford	73	\$69.74	\$69.74	\$75.80	\$67.44		\$68.96	\$71.28		\$65.00	\$74.22	\$69.07	\$68.29	\$68.44	\$70.01					
Halifax	65	\$54.10	\$55.93		\$60.00	\$39.44	\$47.78	\$39.81	\$46.10		\$48.57	\$49.56	\$51.43	\$89.90	\$55.00	\$75.00	\$37.71	\$56.57		\$41.10
Harnett	129	\$84.70	\$85.42		\$62.64		\$66.12	\$62.04	\$94.83	\$118.06	\$86.38	\$95.25	\$80.20	\$87.43	\$81.43		\$65.67	\$83.33		
Haywood	61	\$55.04	\$55.09		\$54.51		\$49.49		\$50.00	\$39.42	\$51.79	\$56.39	\$55.53	\$57.52	\$55.56	\$54.40	\$57.10	\$53.60		
Henderson	29	\$60.42	\$61.07		\$60.00		\$61.53	\$65.00		\$60.00	\$57.06	\$64.69	\$60.00	\$60.00	\$61.22		\$58.13	\$60.00		
Hertford	25	\$64.27	\$66.66						\$63.03			\$67.21	\$65.67	\$66.67			\$58.96			\$66.67
Hoke	13	\$68.41	\$69.45				\$65.00	\$60.71	\$65.32			\$72.42	\$65.64				\$60.00			
Hyde	4	\$60.76	\$60.76		\$63.09		\$58.25				\$59.18		\$62.50							
Iredell	61	\$79.86	\$81.21				\$76.15	\$70.00	\$66.36	\$83.33	\$70.02	\$81.18	\$84.80	\$96.90	\$71.11	\$100.00	\$74.68			
Jackson	7	\$54.35	\$55.48	\$60.00		\$50.00					\$53.76		\$63.64				\$48.72			
Johnston	169	\$69.30	\$69.76		\$58.64	\$72.81	\$66.22	\$61.62	\$50.83	\$67.29	\$67.40	\$72.66	\$71.68	\$72.03	\$87.06		\$64.59	\$73.21		\$75.00
Jones	7	\$62.65	\$59.76								\$50.00	\$52.14			\$100.00		\$80.00			

**Superior Court Fee Apps 1st Quarter FY02: Average Hourly Rate Paid by County and Highest Charge**

(excludes Interim & Withdrawal)

County	No. of Fee Apps	All Fee Apps	All Felony	Felony A	Felony B1	Felony B2	Felony C	Felony D	Felony E	Felony F	Felony G	Felony H	Felony I	Felony Prob. Viol.	Felony Unknown	DWI	Mis	Prob. Viol.	Other	Unknown
Lee	78	\$73.77	\$74.71		\$58.71		\$58.82	\$75.73		\$70.00	\$62.99	\$73.34	\$71.53	\$90.84		\$75.00	\$62.12	\$71.43		
Lenoir	153	\$68.78	\$69.22	\$60.10	\$60.99		\$67.55	\$60.70	\$67.28	\$67.01	\$68.58	\$71.69	\$68.29	\$76.19	\$68.47		\$59.93	\$73.13		\$62.50
Lincoln	29	\$63.41	\$62.48				\$63.66			\$68.18		\$61.34	\$68.72	\$59.70	\$62.22		\$60.65	\$73.33		
Macon	17	\$54.93	\$55.61				\$55.83	\$60.95				\$58.33	\$55.00	\$50.00	\$53.57		\$51.04	\$58.33		
Madison	9	\$54.37	\$54.92		\$60.00		\$50.19					\$55.50		\$47.14	\$60.00					\$50.00
Martin	17	\$66.52	\$66.52				\$81.31	\$73.61				\$63.74	\$62.21	\$69.63						
McDowell	9	\$59.44	\$57.50		\$60.00		\$60.00					\$50.00	\$55.00	\$65.00			\$63.33			
Mecklenburg	396	\$69.08	\$69.57			\$75.13	\$66.83	\$100.44	\$65.00	\$68.02	\$73.98	\$63.92	\$62.07	\$74.64	\$60.00		\$59.90			\$60.00
Mitchell	10	\$61.59	\$61.99		\$60.00							\$62.27					\$60.00	\$60.00		
Montgomery	38	\$80.31	\$76.08				\$72.12	\$72.50		\$68.63	\$72.50	\$70.91	\$77.65	\$92.72	\$70.00		\$97.37	\$91.19		
Moore	77	\$75.58	\$73.25				\$69.60				\$70.18	\$69.90	\$72.81	\$76.73	\$93.06		\$70.69	\$97.39		
Nash	127	\$60.96	\$61.17		\$64.76		\$62.70	\$62.71	\$60.09	\$62.44	\$63.85	\$59.71	\$60.57	\$55.56	\$62.29		\$61.21	\$58.03	\$66.67	\$62.50
New Hanover	161	\$66.14	\$66.27	\$61.08	\$60.09		\$60.12	\$67.91	\$66.63	\$67.73	\$68.18	\$65.18	\$66.25	\$66.14	\$64.17	\$75.00	\$63.52	\$70.12		
Northampton	17	\$55.09	\$55.82					\$58.17	\$65.00		\$50.21	\$56.25		\$65.00	\$50.00	\$58.33	\$53.33		\$37.04	
Onslow	198	\$66.69	\$66.66	\$57.29	\$64.56	\$40.00	\$64.28	\$67.49	\$69.27	\$54.63	\$68.08	\$65.78	\$65.35	\$75.88	\$64.06	\$57.14	\$68.80	\$63.14		\$68.57
Orange	20	\$79.03	\$80.09		\$75.93			\$67.50				\$74.63	\$70.16		\$112.50		\$60.00			
Pamlico	12	\$55.39	\$55.21					\$50.00			\$54.39	\$57.14	\$54.94					\$57.14		
Pasquotank	48	\$64.59	\$62.89				\$57.14		\$49.23	\$65.00	\$68.08	\$61.79	\$61.54		\$70.83		\$68.89	\$72.29		
Pender	35	\$61.50	\$60.71		\$54.23	\$75.00		\$60.00			\$62.26	\$60.24	\$55.33	\$66.15				\$87.50		
Perquimans	4	\$75.75	\$75.75		\$77.08							\$75.00	\$75.17							
Person	90	\$59.92	\$60.21	\$60.00	\$60.00		\$60.31	\$60.00	\$60.00	\$60.00	\$59.88	\$60.07	\$60.28	\$60.77	\$60.00		\$56.06	\$62.29		
Pitt	187	\$59.61	\$60.14		\$70.49	\$60.80	\$57.40	\$59.16	\$66.64	\$62.69	\$54.87	\$62.80	\$57.17	\$56.57	\$60.60		\$55.45	\$54.85		\$71.43
Polk	2	\$64.17	\$70.00									\$70.00					\$58.33			
Randolph	72	\$72.38	\$72.05		\$65.98	\$60.00	\$71.28	\$59.78	\$70.00	\$71.52	\$72.05	\$76.22	\$68.33	\$68.93	\$70.00	\$80.00	\$84.76	\$56.62		
Richmond	185	\$80.27	\$79.33		\$56.52		\$75.96	\$66.24	\$86.60	\$84.30	\$74.10	\$81.54	\$79.15	\$76.21	\$84.40	\$99.01	\$83.85	\$84.11		
Robeson	108	\$66.63	\$66.63				\$72.11	\$71.18	\$70.94	\$66.67	\$68.15	\$66.71	\$65.90	\$65.00	\$61.82	\$50.00	\$62.09			
Rockingham	215	\$74.67	\$71.36		\$67.42		\$67.82	\$74.97	\$62.98	\$71.89	\$70.53	\$69.80	\$71.68	\$73.62	\$80.41	\$74.59	\$85.28	\$71.99	\$60.00	
Rowan	67	\$70.62	\$69.78		\$57.89		\$68.70	\$60.78	\$58.57	\$62.14	\$69.86	\$71.38	\$79.17	\$69.47	\$60.00	\$71.43	\$85.95	\$51.48		
Rutherford	36	\$58.51	\$58.08				\$50.00	\$57.52		\$55.00	\$55.36	\$55.93	\$60.00	\$70.00	\$65.00	\$51.90	\$61.06	\$52.50		\$65.00
Sampson	102	\$65.71	\$66.54		\$75.00		\$70.42	\$63.29	\$66.67		\$68.53	\$66.97	\$62.73	\$68.14	\$60.18		\$50.34	\$54.91		
Scotland	15	\$68.94	\$68.01				\$65.00		\$73.33		\$67.50	\$66.29	\$69.97	\$75.00			\$65.00			
Stanly	54	\$79.59	\$80.47		\$64.95		\$86.63	\$70.71		\$77.50	\$67.50	\$83.25	\$88.17	\$75.00	\$78.22		\$74.90	\$81.62		
Stokes	35	\$66.74	\$67.42		\$75.40		\$76.56	\$65.08			\$65.00	\$66.95	\$65.16		\$65.50	\$65.00	\$65.05	\$65.05		
Surry	97	\$65.99	\$66.21		\$69.44		\$67.33	\$67.80	\$70.00	\$61.27	\$70.56	\$66.08	\$64.57	\$67.33	\$65.57	\$67.80	\$67.27	\$60.79		
Swain	9	\$52.88	\$52.88		\$71.11							\$55.31	\$42.74							
Terrell	12	\$66.86	\$67.91								\$70.19	\$68.33	\$65.00			\$65.00	\$65.06			
Transylvania	2	\$60.00	\$60.00									\$60.00					\$60.00			
Union	209	\$74.38	\$71.58		\$78.79	\$50.00	\$70.15	\$61.35	\$77.22	\$92.19	\$67.64	\$71.67	\$74.26	\$67.70	\$92.11		\$101.13	\$88.50		
Vance	119	\$63.14	\$61.93		\$60.00	\$70.47	\$55.00	\$59.09	\$54.00	\$60.00	\$60.22	\$59.04	\$60.47	\$76.53	\$80.00	\$60.00	\$66.43	\$78.33	\$70.00	
Wake	181	\$63.99	\$65.69	\$114.29	\$52.25		\$58.37	\$70.15	\$50.00	\$62.29	\$59.47	\$64.29	\$72.23	\$70.20	\$60.53	\$65.63	\$61.72	\$60.67	\$63.77	
Warren	33	\$62.25	\$62.41			\$47.86		\$65.15	\$66.67		\$56.67	\$58.13	\$57.50	\$69.71		\$65.00	\$62.53	\$50.00		
Washington	23	\$65.95	\$66.16			\$65.07			\$65.00	\$63.83	\$67.22	\$65.44	\$75.00				\$65.00			
Watauga	25	\$63.00	\$63.06		\$65.00							\$63.22	\$60.00	\$60.00	\$65.00		\$62.76			
Wayne	188	\$69.31	\$69.85		\$63.33		\$64.46	\$63.98	\$60.92	\$67.86	\$66.98	\$70.33	\$77.71	\$60.49	\$71.57	\$69.05	\$71.41	\$66.10		
Wilkes	25	\$78.05	\$76.99		\$71.16		\$75.59	\$68.29	\$78.65	\$71.41	\$69.31	\$73.64	\$150.00	\$93.75			\$88.57			
Wilson	117	\$72.43	\$72.82		\$71.25		\$60.36	\$68.08	\$66.91	\$67.50	\$67.32	\$76.34	\$76.65	\$70.00	\$67.33		\$65.00	\$70.00		
Yadkin	20	\$77.36	\$74.86				\$66.79		\$50.00		\$61.52	\$69.26	\$67.97	\$181.82		\$160.00	\$69.80			
Yancey	14	\$56.83	\$56.66				\$63.59	\$46.12	\$52.29	\$60.00		\$50.00	\$60.00	\$56.67			\$60.00	\$60.00		

**Comparison of District & Superior Court Hourly Rate Paid, Hours Billed, & Total Fee Paid on 1st Quarter FY02 Fee Apps**

Hrly Rate Paid	Freq.	% All Apps	Cumulative %
\$30	8	0.36%	3.6%
\$59	198	8.89%	9.25%
\$60	834	37.47%	46.72%
\$65	122	5.48%	52.20%
\$70	134	6.02%	58.22%
\$75	165	7.41%	65.63%
\$80	205	9.21%	74.84%
\$85	81	3.64%	78.48%
\$99	124	5.57%	84.05%
\$100	297	13.34%	97.39%
\$125	37	1.66%	99.06%
\$150	12	0.54%	99.60%
\$200	4	0.18%	99.78%
\$250	3	0.13%	99.91%
\$300	1	0.04%	99.96%
\$400	1	0.04%	100.00%
\$500	0	0.00%	100.00%
<b>Total</b>	<b>2226</b>	<b>100.00%</b>	

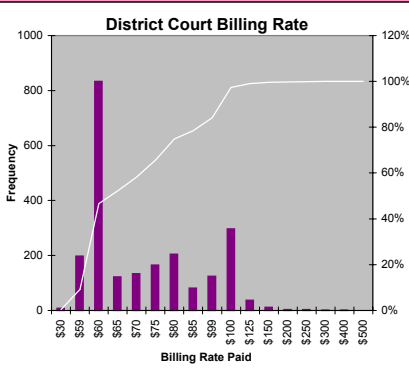

Hrly Rate	Freq.	% All Apps	Cum. %
\$30	27	0.43%	.43%
\$59	1031	16.29%	16.72%
\$60	1393	22.01%	38.73%
\$65	1037	16.39%	55.12%
\$70	933	14.74%	69.86%
\$75	852	13.46%	83.33%
\$80	331	5.23%	88.56%
\$85	140	2.21%	90.77%
\$99	271	4.28%	95.05%
\$100	207	3.27%	98.32%
\$125	47	0.74%	99.07%
\$150	35	0.55%	99.62%
\$200	17	0.27%	99.89%
\$250	2	0.03%	99.92%
\$300	1	0.02%	99.94%
\$400	2	0.03%	99.97%
\$500	2	0.03%	100.00%
<b>Total</b>	<b>6,328</b>	<b>100%</b>	

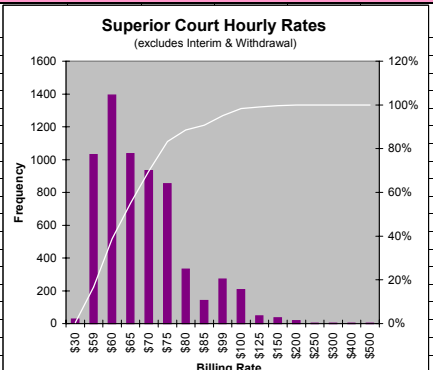

Total Hours Billed	Freq.	% All Apps	Cumulative %
0.9	80	3.59%	3.59%
1	163	7.32%	10.92%
2	575	25.83%	36.75%
4	964	43.31%	80.05%
5	160	7.19%	87.24%
6	101	4.54%	91.78%
7	56	2.52%	94.29%
8	39	1.75%	96.05%
9	15	0.67%	96.72%
10	27	1.21%	97.93%
12	16	0.72%	98.65%
15	13	0.58%	99.24%
20	7	0.31%	99.55%
30	4	0.18%	99.73%
50	4	0.18%	99.91%
61	1	0.04%	99.96%
124	1	0.04%	100.00%
<b>Total</b>	<b>2,226</b>	<b>100.00%</b>	

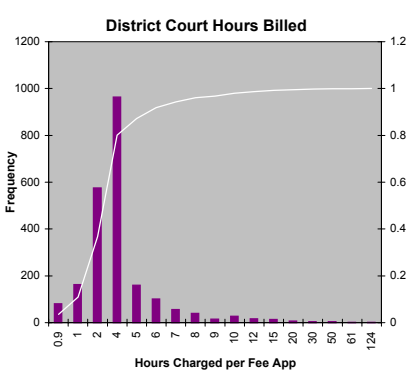

Total Fee	Freq.	% All Apps	Cum. %
0.9	47	0.74%	.74%
1	170	2.69%	3.43%
2	580	9.17%	12.59%
4	1516	23.96%	36.55%
5	731	11.55%	48.10%
6	642	10.15%	58.25%
7	464	7.33%	65.58%
8	424	6.70%	72.28%
9	254	4.01%	76.30%
10	278	4.39%	80.69%
12	299	4.73%	85.41%
15	291	4.60%	90.01%
20	251	3.97%	93.98%
30	185	2.92%	96.90%
50	111	1.75%	98.66%
75	49	0.77%	99.43%
100	18	0.28%	99.72%
150	10	0.16%	99.87%
200	5	0.08%	99.95%
250	3	0.05%	100.00%
<b>Total</b>	<b>6,328</b>	<b>100.00%</b>	

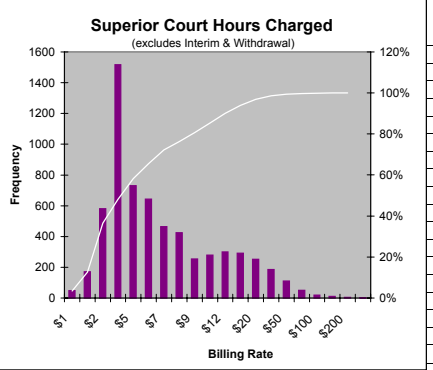

Total Fee	Freq.	% All Apps	Cum. %
\$29	3	0.13%	.13%
\$59	42	1.89%	2.02%
\$60	87	3.91%	5.93%
\$75	60	2.70%	8.63%
\$100	218	9.79%	18.42%
\$125	208	9.34%	27.76%
\$150	221	9.93%	37.69%
\$175	152	6.83%	44.52%
\$200	265	11.90%	56.42%
\$250	344	15.45%	71.88%
\$300	225	10.11%	81.99%
\$350	107	4.81%	86.79%
\$400	97	4.36%	91.15%
\$500	88	3.95%	95.10%
\$600	40	1.80%	96.90%
\$700	19	0.85%	97.75%
\$800	15	0.67%	98.43%
\$900	11	0.49%	98.92%
\$1,000	3	0.13%	99.06%
\$1,500	13	0.58%	99.64%
\$2,000	2	0.09%	99.73%
\$3,000	3	0.13%	99.87%
\$4,000	1	0.04%	99.91%
\$5,000	0	0.00%	99.91%
\$10,000	2	0.09%	100.00%
\$20,000	0	0.00%	100.00%
<b>Total</b>	<b>2,226</b>	<b>100.00%</b>	

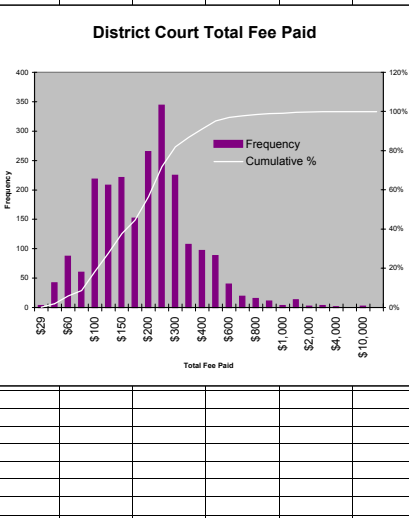

Total Fee	Freq.	% All Apps	Cum. %
\$30	0	0.00%	.00%
\$59	35	0.55%	.55%
\$60	24	0.38%	.93%
\$75	90	1.42%	2.35%
\$100	208	3.29%	5.64%
\$125	199	3.14%	8.79%
\$150	318	5.03%	13.81%
\$175	114	1.80%	15.61%
\$200	459	7.25%	22.87%
\$250	595	9.40%	32.27%
\$300	717	11.33%	43.60%
\$350	417	6.59%	50.19%
\$400	541	8.55%	58.74%
\$450	369	5.83%	64.57%
\$500	365	5.77%	70.34%
\$600	487	7.70%	78.03%
\$700	276	4.36%	82.40%
\$800	260	4.11%	86.50%
\$900	149	2.35%	88.86%
\$1,000	131	2.07%	90.93%
\$1,500	291	4.60%	95.53%
\$2,000	103	1.63%	97.16%
\$5,000	149	2.35%	99.51%
\$10,000	26	0.41%	99.92%
\$15,000	3	0.05%	99.97%
\$20,000	2	0.03%	100.00%
<b>Total</b>	<b>6,328</b>	<b>100.00%</b>	

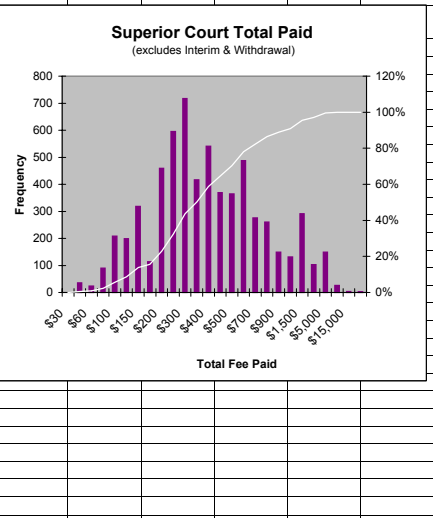

**District & Superior Court 1QFY02 Fee App Key Information Compared**

	Hours Charged per Fee App				Paid Hourly Rate per Fee App				Total Fee Paid per Fee App			
	Average	Median	Low	High	Average	Median	Low	High	Average	Median	Low	High
District	3.4	2.5	0.3	124.0	\$72	\$62.5	\$20	\$400	\$237	\$192	\$18	\$9,300
Superior	8.3	5.5	0.1	247.0	\$68	\$65	\$15	\$500	\$537	\$350	\$35	\$16,280



**FY02 Superior Court Fee App Study:**

**All Types of Felony Hourly Rate Paid, Hours Charged, and Total Fee Frequency Charts**

Hrly Rate	Frequency	% All Apps	Cum. %
\$30	18		.34%
\$59	850		16.22%
\$60	1183		38.32%
\$65	896		55.06%
\$70	804		70.09%
\$75	726		83.65%
\$80	272		88.73%
\$85	121		90.99%
\$99	238		95.44%
\$100	164		98.51%
\$125	35		99.16%
\$150	28		99.68%
\$200	12		99.91%
\$250	0		99.91%
\$300	1		99.93%
\$400	2		99.96%
\$500	2		100.00%
<b>Total</b>	<b>5352</b>	<b>100%</b>	<b>100%</b>

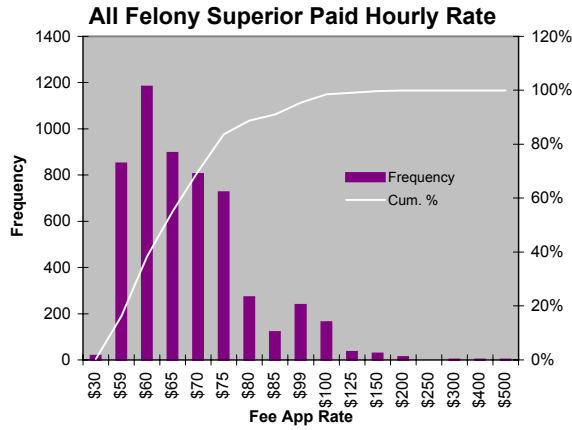

Hrs Chrgd	Frequency	% All Apps	Cum. %
0.9	32	0.60%	.60%
1	100	1.87%	2.47%
2	379	7.08%	9.55%
4	1168	21.82%	31.37%
5	632	11.81%	43.18%
6	568	10.61%	53.79%
7	416	7.77%	61.57%
8	397	7.42%	68.98%
9	242	4.52%	73.51%
10	263	4.91%	78.42%
12	273	5.10%	83.52%
15	273	5.10%	88.62%
20	240	4.48%	93.11%
30	177	3.31%	96.41%
50	109	2.04%	98.45%
75	48	0.90%	99.35%
100	17	0.32%	99.66%
150	10	0.19%	99.85%
200	5	0.09%	99.94%
250	3	0.06%	100.00%
<b>Total</b>	<b>5352</b>	<b>100%</b>	<b>100%</b>

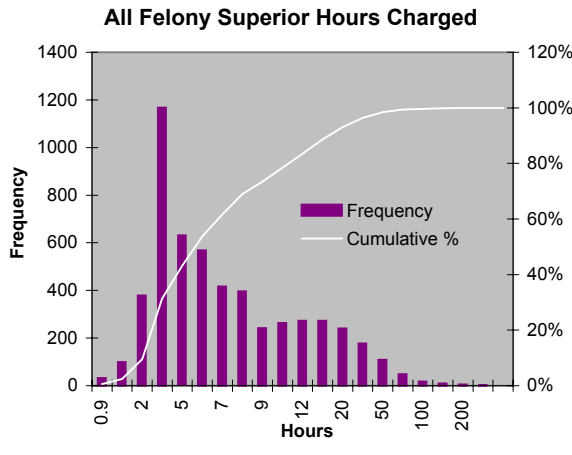

Total Fee	Frequency	% All Apps	Cum. %
\$30	0	0.00%	.00%
\$59	18	0.34%	.34%
\$60	10	0.19%	.52%
\$75	52	0.97%	1.49%
\$100	130	2.43%	3.92%
\$125	126	2.35%	6.28%
\$150	221	4.13%	10.41%
\$175	76	1.42%	11.83%
\$200	337	6.30%	18.12%
\$250	476	8.89%	27.02%
\$300	613	11.45%	38.47%
\$350	362	6.76%	45.24%
\$400	481	8.99%	54.22%
\$450	337	6.30%	60.52%
\$500	336	6.28%	66.80%
\$600	452	8.45%	75.24%
\$700	265	4.95%	80.19%
\$800	239	4.47%	84.66%
\$900	140	2.62%	87.28%
\$1,000	126	2.35%	89.63%
\$1,500	278	5.19%	94.82%
\$2,000	101	1.89%	96.71%
\$5,000	146	2.73%	99.44%
\$10,000	25	0.47%	99.91%
\$15,000	3	0.06%	99.96%
\$20,000	2	0.04%	100.00%
<b>Total</b>	<b>5352</b>	<b>100.0%</b>	<b>100.0%</b>

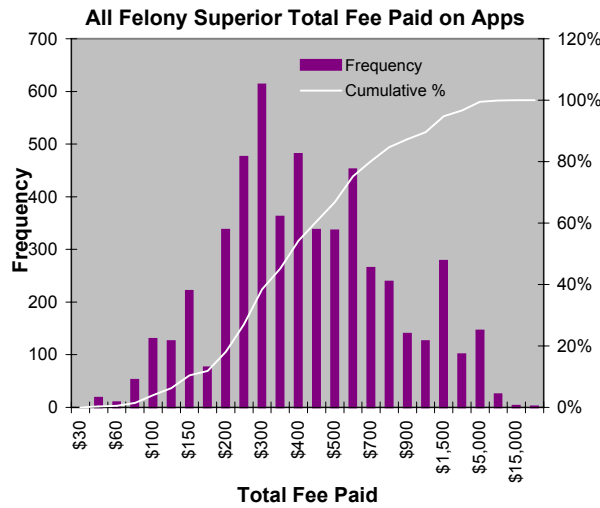

**FY02 Superior Court Fee App Study:  
Felony A Hourly Rate Paid, Hours Charged, and Total Fee Frequency Charts**

Hrly Rate	Frequency	% All Apps	Cum. %
30	0	0.00%	.00%
59	1	8.33%	8.33%
60	5	41.67%	50.00%
65	0	0.00%	50.00%
70	0	0.00%	50.00%
75	3	25.00%	75.00%
80	1	8.33%	83.33%
85	0	0.00%	83.33%
99	1	8.33%	91.67%
100	0	0.00%	91.67%
125	1	8.33%	100.00%
<b>Total</b>	<b>12</b>	<b>100%</b>	<b>100%</b>

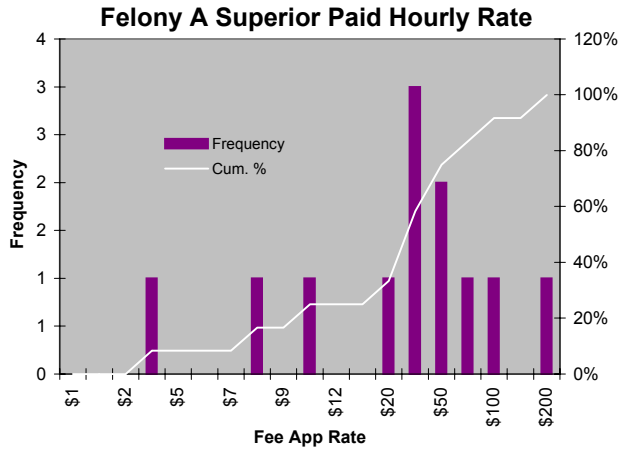

Hrs Chrged	Frequency	% All Apps	Cum. %
0.9	0	0.00%	.00%
1	0	0.00%	.00%
2	0	0.00%	.00%
4	1	8.33%	8.33%
5	0	0.00%	8.33%
6	0	0.00%	8.33%
7	0	0.00%	8.33%
8	1	8.33%	16.67%
9	0	0.00%	16.67%
10	1	8.33%	25.00%
12	0	0.00%	25.00%
15	0	0.00%	25.00%
20	1	8.33%	33.33%
30	3	25.00%	58.33%
50	2	16.67%	75.00%
75	1	8.33%	83.33%
100	1	8.33%	91.67%
150	0	0.00%	91.67%
200	1	8.33%	100.00%
<b>Total</b>	<b>12</b>	<b>100%</b>	<b>100%</b>

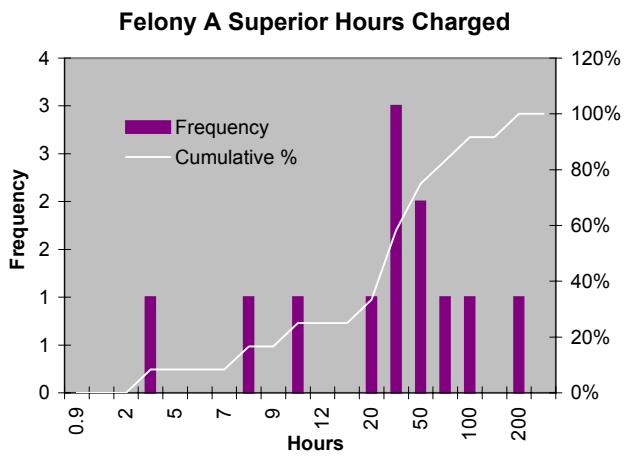

Total Fee	Frequency	% All Apps	Cum. %
\$30	0	0.00%	.00%
\$59	0	0.00%	.00%
\$60	0	0.00%	.00%
\$75	0	0.00%	.00%
\$100	0	0.00%	.00%
\$125	0	0.00%	.00%
\$150	0	0.00%	.00%
\$175	0	0.00%	.00%
\$200	0	0.00%	.00%
\$250	1	8.33%	8.33%
\$300	0	0.00%	8.33%
\$350	0	0.00%	8.33%
\$400	0	0.00%	8.33%
\$450	0	0.00%	8.33%
\$500	0	0.00%	8.33%
\$600	2	16.67%	25.00%
\$700	0	0.00%	25.00%
\$800	0	0.00%	25.00%
\$900	0	0.00%	25.00%
\$1,000	0	0.00%	25.00%
\$1,500	1	8.33%	33.33%
\$2,000	3	25.00%	58.33%
\$5,000	3	25.00%	83.33%
\$10,000	1	8.33%	91.67%
\$15,000	1	8.33%	100.00%
<b>Total</b>	<b>12</b>	<b>100.0%</b>	<b>100.0%</b>

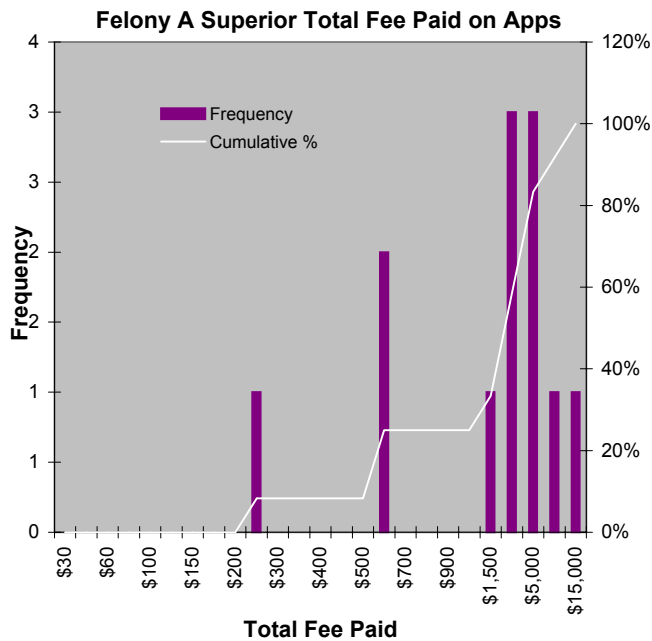

**FY02 Superior Court Fee App Study:  
Felony B1 Hourly Rate Paid, Hours Charged, and Total Fee Frequency Charts**

Hrly Rate	Frequency	% All Apps	Cum. %
\$30	0	0.00%	.00%
\$59	19	17.59%	17.59%
\$60	29	26.85%	44.44%
\$65	14	12.96%	57.41%
\$70	15	13.89%	71.30%
\$75	12	11.11%	82.41%
\$80	9	8.33%	90.74%
\$85	2	1.85%	92.59%
\$99	7	6.48%	99.07%
\$100	1	0.93%	100.00%
\$125	0	0.00%	100.00%
\$150	0	0.00%	100.00%
\$200	0	0.00%	100.00%
\$250	0	0.00%	100.00%
\$300	0	0.00%	100.00%
\$400	0	0.00%	100.00%
\$500	0	0.00%	100.00%
<b>Total</b>	<b>108</b>	<b>100%</b>	<b>100%</b>

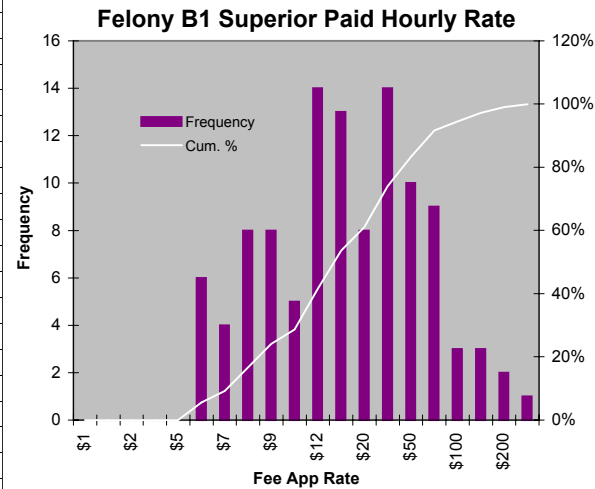

Hrs Chrgd	Frequency	% All Apps	Cum. %
0.9	0	0.00%	.00%
1	0	0.00%	.00%
2	0	0.00%	.00%
4	0	0.00%	.00%
5	0	0.00%	.00%
6	6	5.56%	5.56%
7	4	3.70%	9.26%
8	8	7.41%	16.67%
9	8	7.41%	24.07%
10	5	4.63%	28.70%
12	14	12.96%	41.67%
15	13	12.04%	53.70%
20	8	7.41%	61.11%
30	14	12.96%	74.07%
50	10	9.26%	83.33%
75	9	8.33%	91.67%
100	3	2.78%	94.44%
150	3	2.78%	97.22%
200	2	1.85%	99.07%
250	1	0.93%	100.00%
<b>Total</b>	<b>108</b>	<b>100%</b>	<b>100%</b>

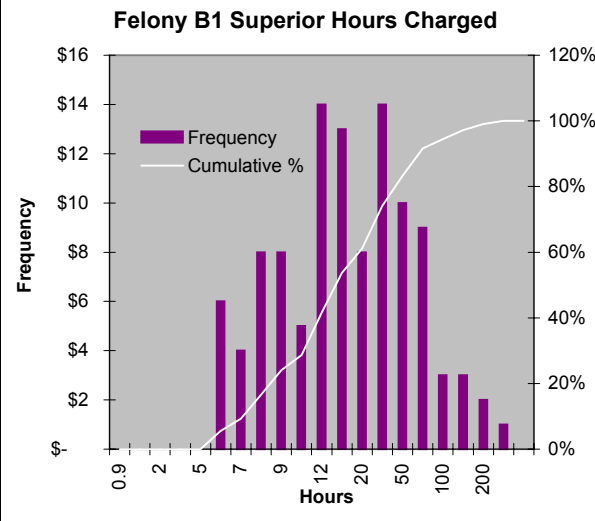

Total Fee	Frequency	% All Apps	Cum. %
\$30	0	0.00%	.00%
\$59	0	0.00%	.00%
\$60	0	0.00%	.00%
\$75	0	0.00%	.00%
\$100	0	0.00%	.00%
\$125	0	0.00%	.00%
\$150	0	0.00%	.00%
\$175	0	0.00%	.00%
\$200	0	0.00%	.00%
\$250	0	0.00%	.00%
\$300	1	0.93%	.93%
\$350	1	0.93%	1.85%
\$400	4	3.70%	5.56%
\$450	5	4.63%	10.19%
\$500	4	3.70%	13.89%
\$600	14	12.96%	26.85%
\$700	10	9.26%	36.11%
\$800	11	10.19%	46.30%
\$900	4	3.70%	50.00%
\$1,000	4	3.70%	53.70%
\$1,500	17	15.74%	69.44%
\$2,000	4	3.70%	73.15%
\$5,000	19	17.59%	90.74%
\$10,000	9	8.33%	99.07%
\$15,000	1	0.93%	100.00%
\$20,000	0	0.00%	100.00%
<b>Total</b>	<b>108</b>	<b>100.0%</b>	<b>100.0%</b>

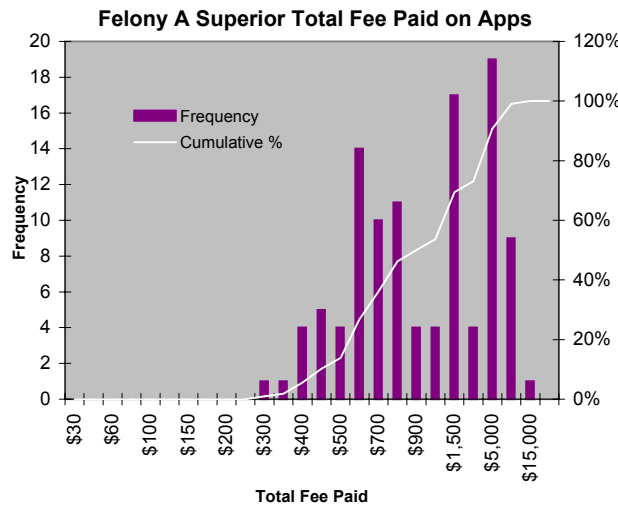

**FY02 Superior Court Fee App Study:  
Felony B2 Hourly Rate Paid, Hours Charged, and Total Fee Frequency Charts**

Hrly Rate	Frequency	% All Apps	Cum. %
30	1	3.33%	3.33%
59	7	23.33%	26.67%
60	6	20.00%	46.67%
65	5	16.67%	63.33%
70	3	10.00%	73.33%
75	2	6.67%	80.00%
80	4	13.33%	93.33%
85	1	3.33%	96.67%
99	1	3.33%	100.00%
100	0	0.00%	100.00%
125	0	0.00%	100.00%
150	0	0.00%	100.00%
200	0	0.00%	100.00%
250	0	0.00%	100.00%
300	0	0.00%	100.00%
400	0	0.00%	100.00%
500	0	0.00%	100.00%
<b>Total</b>	<b>30</b>	<b>100%</b>	<b>100%</b>

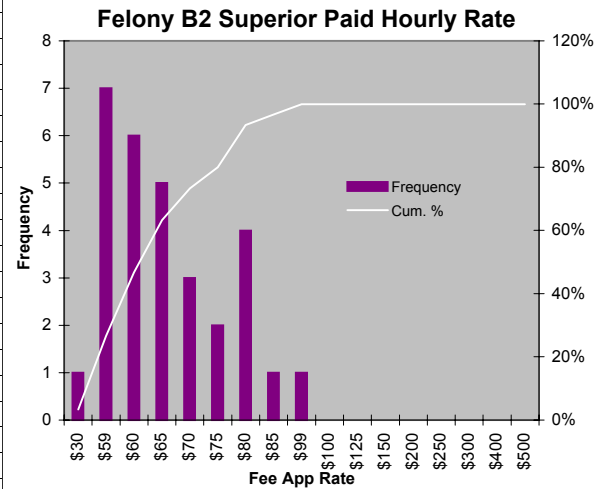

Hrs Chrgd	Frequency	% All Apps	Cum. %
0.9	0	0.00%	.00%
1	0	0.00%	.00%
2	0	0.00%	.00%
4	0	0.00%	.00%
5	0	0.00%	.00%
6	2	6.67%	6.67%
7	1	3.33%	10.00%
8	0	0.00%	10.00%
9	2	6.67%	16.67%
10	1	3.33%	20.00%
12	2	6.67%	26.67%
15	4	13.33%	40.00%
20	3	10.00%	50.00%
30	0	0.00%	50.00%
50	7	23.33%	73.33%
75	1	3.33%	76.67%
100	3	10.00%	86.67%
150	3	10.00%	96.67%
200	0	0.00%	96.67%
250	1	3.33%	100.00%
<b>Total</b>	<b>30</b>	<b>100%</b>	<b>100%</b>

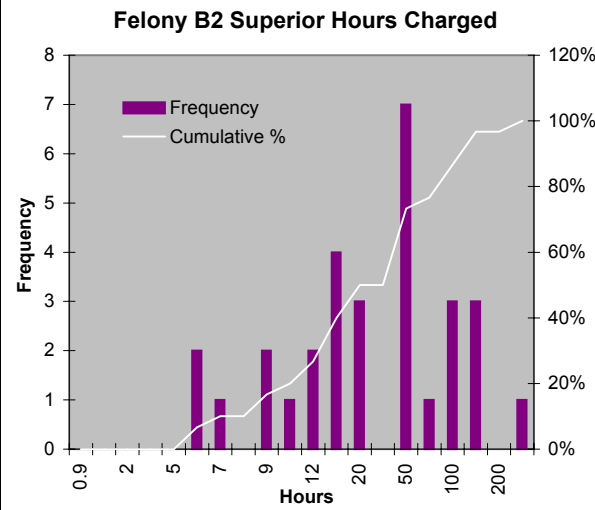

Total Fee	Frequency	% All Apps	Cum. %
\$30	0	0.00%	.00%
\$59	0	0.00%	.00%
\$60	0	0.00%	.00%
\$75	0	0.00%	.00%
\$100	0	0.00%	.00%
\$125	0	0.00%	.00%
\$150	0	0.00%	.00%
\$175	0	0.00%	.00%
\$200	1	3.33%	3.33%
\$250	0	0.00%	3.33%
\$300	1	3.33%	6.67%
\$350	0	0.00%	6.67%
\$400	2	6.67%	13.33%
\$450	0	0.00%	13.33%
\$500	1	3.33%	16.67%
\$600	1	3.33%	20.00%
\$700	1	3.33%	23.33%
\$800	1	3.33%	26.67%
\$900	2	6.67%	33.33%
\$1,000	3	10.00%	43.33%
\$1,500	2	6.67%	50.00%
\$2,000	0	0.00%	50.00%
\$5,000	9	30.00%	80.00%
\$10,000	5	16.67%	96.67%
\$15,000	0	0.00%	96.67%
\$20,000	1	3.33%	100.00%
<b>Total</b>	<b>30</b>	<b>100.00%</b>	<b>100.0%</b>

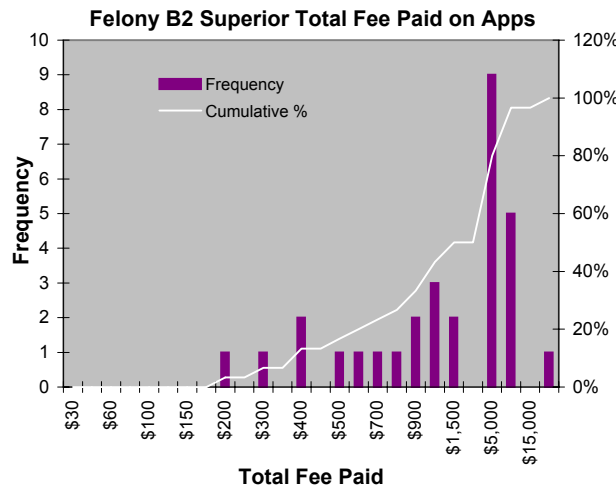

**FY02 Superior Court Fee App Study:  
Felony C Hourly Rate Paid, Hours Charged, and Total Fee Frequency Charts**

Hrly Rate	Frequency	% All Apps	Cum. %
\$30	3	0.83%	.83%
\$59	60	16.57%	17.40%
\$60	72	19.89%	37.29%
\$65	73	20.17%	57.46%
\$70	54	14.92%	72.38%
\$75	50	13.81%	86.19%
\$80	18	4.97%	91.16%
\$85	11	3.04%	94.20%
\$99	14	3.87%	98.07%
\$100	6	1.66%	99.72%
\$125	1	0.28%	100.00%
\$150	0	0.00%	100.00%
\$200	0	0.00%	100.00%
\$250	0	0.00%	100.00%
\$300	0	0.00%	100.00%
\$400	0	0.00%	100.00%
\$500	0	0.00%	100.00%
<b>Total</b>	<b>362</b>	<b>100%</b>	<b>100%</b>

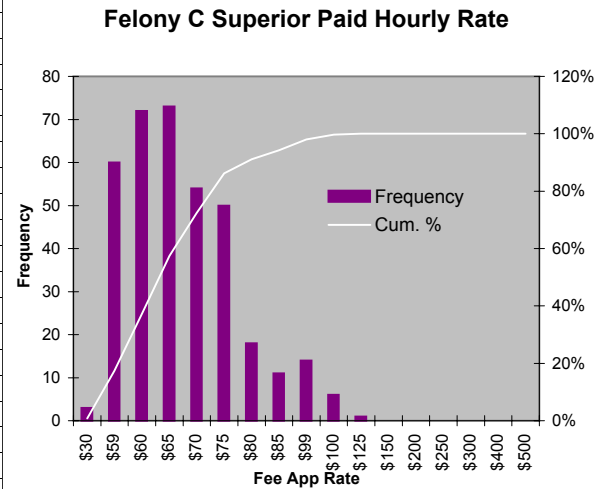

Hrs Chrgd	Frequency	% All Apps	Cum. %
0.9	0	0.00%	.00%
1	1	0.28%	.28%
2	1	0.28%	.55%
4	25	6.91%	7.46%
5	23	6.35%	13.81%
6	22	6.08%	19.89%
7	22	6.08%	25.97%
8	21	5.80%	31.77%
9	16	4.42%	36.19%
10	35	9.67%	45.86%
12	23	6.35%	52.21%
15	34	9.39%	61.60%
20	52	14.36%	75.97%
30	33	9.12%	85.08%
50	34	9.39%	94.48%
75	15	4.14%	98.62%
100	3	0.83%	99.45%
150	0	0.00%	99.45%
200	1	0.28%	99.72%
250	1	0.28%	100.00%
<b>Total</b>	<b>362</b>	<b>100%</b>	<b>100%</b>

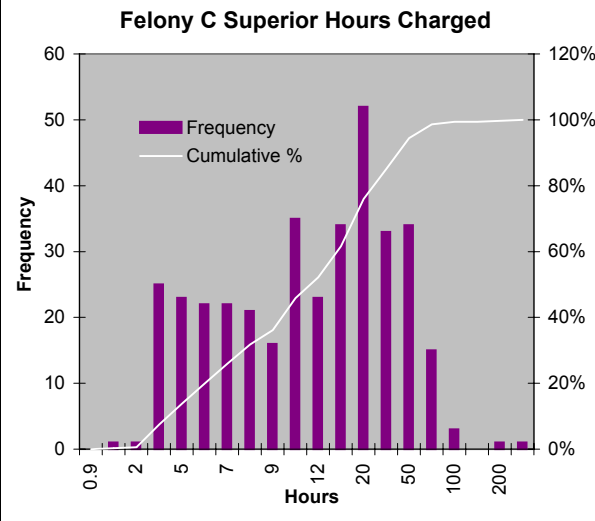

Total Fee	Frequency	% All Apps	Cum. %
\$30	0	0.00%	.00%
\$59	0	0.00%	.00%
\$60	0	0.00%	.00%
\$75	0	0.00%	.00%
\$100	2	0.55%	.55%
\$125	1	0.28%	.83%
\$150	3	0.83%	1.66%
\$175	2	0.55%	2.21%
\$200	5	1.38%	3.59%
\$250	7	1.93%	5.52%
\$300	19	5.25%	10.77%
\$350	15	4.14%	14.92%
\$400	28	7.73%	22.65%
\$450	11	3.04%	25.69%
\$500	21	5.80%	31.49%
\$600	28	7.73%	39.23%
\$700	24	6.63%	45.86%
\$800	29	8.01%	53.87%
\$900	16	4.42%	58.29%
\$1,000	24	6.63%	64.92%
\$1,500	52	14.36%	79.28%
\$2,000	25	6.91%	86.19%
\$5,000	45	12.43%	98.62%
\$10,000	3	0.83%	99.45%
\$15,000	1	0.28%	99.72%
\$20,000	1	0.28%	100.00%
<b>Total</b>	<b>362</b>	<b>100.00%</b>	<b>100.0%</b>

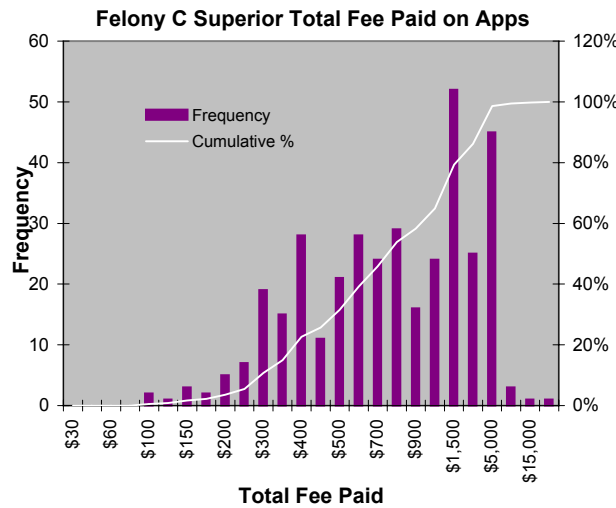

**FY02 Superior Court Fee App Study:  
Felony D Hourly Rate Paid, Hours Charged, and Total Fee Frequency Charts**

Hrly Rate	Frequency	% All Apps	Cum. %
\$30	0	0.00%	.00%
\$59	64	19.57%	19.57%
\$60	67	20.49%	40.06%
\$65	65	19.88%	59.94%
\$70	52	15.90%	75.84%
\$75	44	13.46%	89.30%
\$80	15	4.59%	93.88%
\$85	9	2.75%	96.64%
\$99	3	0.92%	97.55%
\$100	5	1.53%	99.08%
\$125	2	0.61%	99.69%
\$150	0	0.00%	99.69%
\$200	0	0.00%	99.69%
\$250	0	0.00%	99.69%
\$300	0	0.00%	99.69%
\$400	1	0.31%	100.00%
\$500	0	0.00%	100.00%
<b>Total</b>	<b>327</b>	<b>100%</b>	<b>100%</b>

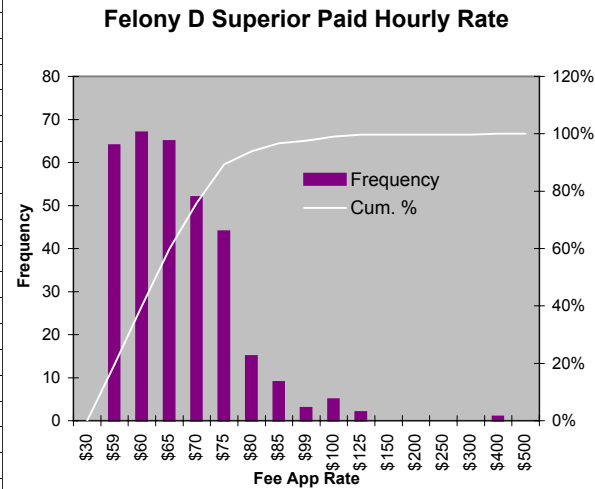

Hrs Chrgd	Frequency	% All Apps	Cum. %
0.9	0	0.00%	.00%
1	3	0.00%	.92%
2	5	0.00%	2.45%
4	23	0.00%	9.48%
5	30	0.00%	18.65%
6	30	0.00%	27.83%
7	16	0.00%	32.72%
8	22	0.00%	39.45%
9	17	0.00%	44.65%
10	20	0.00%	50.76%
12	34	0.00%	61.16%
15	37	0.00%	72.48%
20	33	0.00%	82.57%
30	27	0.00%	90.83%
50	21	0.00%	97.25%
75	6	0.00%	99.08%
100	2	0.00%	99.69%
150	1	0.00%	100.00%
200	0	0.00%	100.00%
250	0	0.00%	100.00%
<b>Total</b>	<b>327</b>	<b>100%</b>	<b>100%</b>

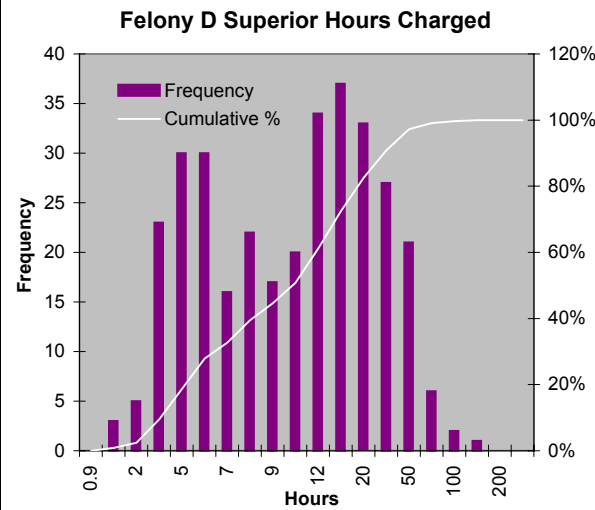

Total Fee	Frequency	% All Apps	Cum. %
\$30	0	0.00%	.00%
\$59	0	0.00%	.00%
\$60	1	0.31%	.31%
\$75	0	0.00%	.31%
\$100	2	0.61%	.92%
\$125	1	0.31%	1.22%
\$150	5	1.53%	2.75%
\$175	1	0.31%	3.06%
\$200	4	1.22%	4.28%
\$250	12	3.67%	7.95%
\$300	18	5.50%	13.46%
\$350	20	6.12%	19.57%
\$400	17	5.20%	24.77%
\$450	24	7.34%	32.11%
\$500	24	7.34%	39.45%
\$600	33	10.09%	49.54%
\$700	22	6.73%	56.27%
\$800	19	5.81%	62.08%
\$900	25	7.65%	69.72%
\$1,000	16	4.89%	74.62%
\$1,500	46	14.07%	88.69%
\$2,000	10	3.06%	91.74%
\$5,000	26	7.95%	99.69%
\$10,000	1	0.31%	100.00%
\$15,000	0	0.00%	100.00%
\$20,000	0	0.00%	100.00%
<b>Total</b>	<b>327</b>	<b>100.00%</b>	<b>100.0%</b>

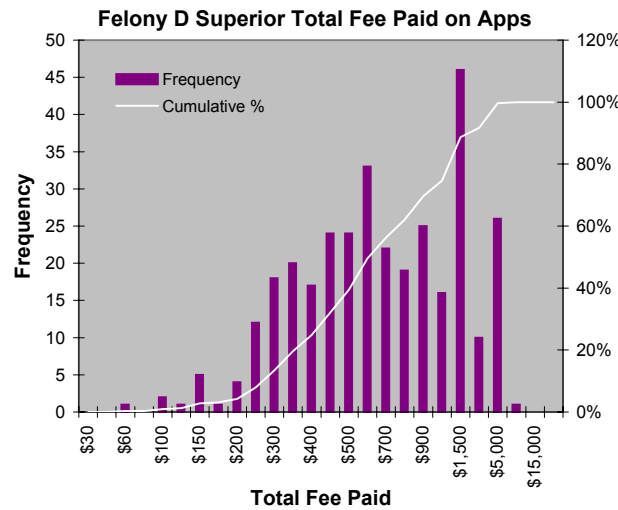

**FY02 Superior Court Fee App Study:  
Felony E Hourly Rate Paid, Hours Charged, and Total Fee Frequency Charts**

Hrly Rate	Frequency	% All Apps	Cum. %
\$30	2	1.23%	1.23%
\$59	30	18.52%	19.75%
\$60	31	19.14%	38.89%
\$65	29	17.90%	56.79%
\$70	25	15.43%	72.22%
\$75	18	11.11%	83.33%
\$80	6	3.70%	87.04%
\$85	3	1.85%	88.89%
\$99	12	7.41%	96.30%
\$100	6	3.70%	100.00%
\$125	0	0.00%	100.00%
\$150	0	0.00%	100.00%
\$200	0	0.00%	100.00%
\$250	0	0.00%	100.00%
\$300	0	0.00%	100.00%
\$400	0	0.00%	100.00%
\$500	0	0.00%	100.00%
<b>Total</b>	<b>162</b>	<b>100%</b>	<b>100%</b>

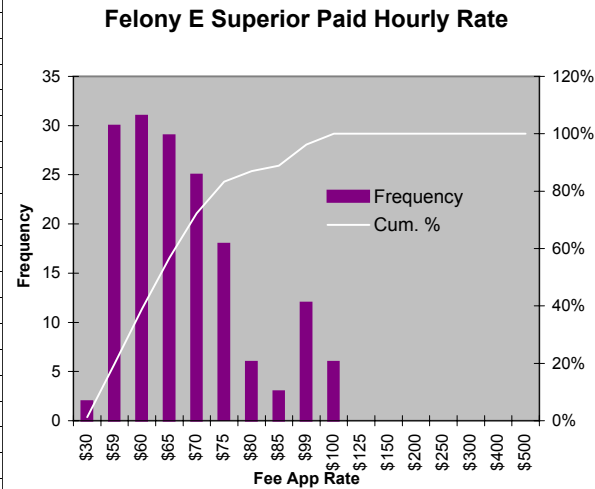

Hrs Chrgd	Frequency	% All Apps	Cum. %
0.9	0	0.00%	.00%
1	1	0.62%	.62%
2	5	3.09%	3.70%
4	19	11.73%	15.43%
5	15	9.26%	24.69%
6	17	10.49%	35.19%
7	11	6.79%	41.98%
8	16	9.88%	51.85%
9	7	4.32%	56.17%
10	13	8.02%	64.20%
12	14	8.64%	72.84%
15	16	9.88%	82.72%
20	12	7.41%	90.12%
30	11	6.79%	96.91%
50	3	1.85%	98.77%
75	1	0.62%	99.38%
100	0	0.00%	99.38%
150	1	0.62%	100.00%
200	0	0.00%	100.00%
250	0	0.00%	100.00%
<b>Total</b>	<b>162</b>	<b>100%</b>	<b>100%</b>

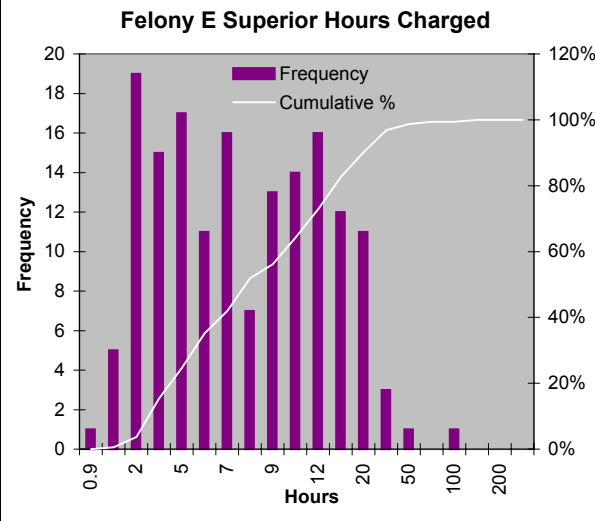

Total Fee	Frequency	% All Apps	Cum. %
\$30	0	0.00%	.00%
\$59	0	0.00%	.00%
\$60	0	0.00%	.00%
\$75	1	0.62%	.62%
\$100	1	0.62%	1.23%
\$125	0	0.00%	1.23%
\$150	3	1.85%	3.09%
\$175	1	0.62%	3.70%
\$200	7	4.32%	8.02%
\$250	8	4.94%	12.96%
\$300	21	12.96%	25.93%
\$350	5	3.09%	29.01%
\$400	11	6.79%	35.80%
\$450	13	8.02%	43.83%
\$500	7	4.32%	48.15%
\$600	20	12.35%	60.49%
\$700	12	7.41%	67.90%
\$800	12	7.41%	75.31%
\$900	6	3.70%	79.01%
\$1,000	11	6.79%	85.80%
\$1,500	13	8.02%	93.83%
\$2,000	5	3.09%	96.91%
\$5,000	4	2.47%	99.38%
\$10,000	1	0.62%	100.00%
\$15,000	0	0.00%	100.00%
\$20,000	0	0.00%	100.00%
<b>Total</b>	<b>162</b>	<b>100.00%</b>	<b>100.0%</b>

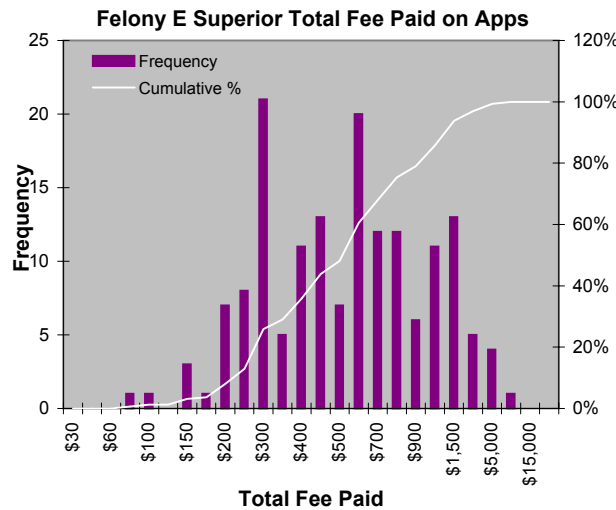

**FY02 Superior Court Fee App Study:  
Felony F Hourly Rate Paid, Hours Charged, and Total Fee Frequency Charts**

Hrly Rate	Frequency	% All Apps	Cum. %
\$30	1	0.61%	.61%
\$59	20	12.27%	12.88%
\$60	47	28.83%	41.72%
\$65	29	17.79%	59.51%
\$70	21	12.88%	72.39%
\$75	22	13.50%	85.89%
\$80	6	3.68%	89.57%
\$85	2	1.23%	90.80%
\$99	8	4.91%	95.71%
\$100	4	2.45%	98.16%
\$125	0	0.00%	98.16%
\$150	3	1.84%	100.00%
\$200	0	0.00%	100.00%
\$250	0	0.00%	100.00%
\$300	0	0.00%	100.00%
\$400	0	0.00%	100.00%
\$500	0	0.00%	100.00%
<b>Total</b>	<b>163</b>	<b>100%</b>	<b>100%</b>

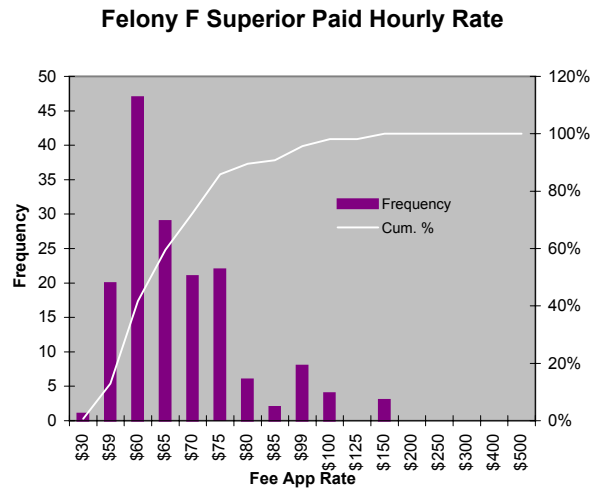

Hrs Chrgd	Frequency	% All Apps	Cum. %
0.9	1	0.61%	.61%
1	0	0.00%	.61%
2	4	2.45%	3.07%
4	26	15.95%	19.02%
5	17	10.43%	29.45%
6	20	12.27%	41.72%
7	12	7.36%	49.08%
8	17	10.43%	59.51%
9	10	6.13%	65.64%
10	8	4.91%	70.55%
12	12	7.36%	77.91%
15	10	6.13%	84.05%
20	6	3.68%	87.73%
30	11	6.75%	94.48%
50	4	2.45%	96.93%
75	4	2.45%	99.39%
100	1	0.61%	100.00%
150	0	0.00%	100.00%
200	0	0.00%	100.00%
250	0	0.00%	100.00%
<b>Total</b>	<b>163</b>	<b>100%</b>	<b>100%</b>

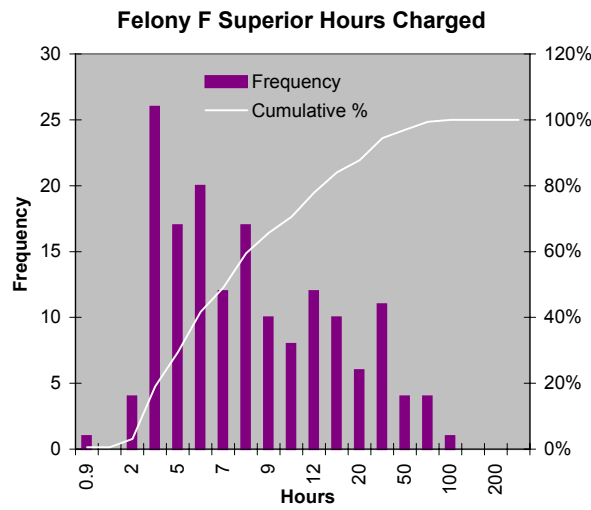

Total Fee	Frequency	% All Apps	Cum. %
\$30	0	0.00%	.00%
\$59	0	0.00%	.00%
\$60	0	0.00%	.00%
\$75	1	0.61%	.61%
\$100	1	0.61%	1.23%
\$125	1	0.61%	1.84%
\$150	5	3.07%	4.91%
\$175	3	1.84%	6.75%
\$200	6	3.68%	10.43%
\$250	8	4.91%	15.34%
\$300	13	7.98%	23.31%
\$350	18	11.04%	34.36%
\$400	12	7.36%	41.72%
\$450	10	6.13%	47.85%
\$500	10	6.13%	53.99%
\$600	20	12.27%	66.26%
\$700	9	5.52%	71.78%
\$800	11	6.75%	78.53%
\$900	7	4.29%	82.82%
\$1,000	1	0.61%	83.44%
\$1,500	12	7.36%	90.80%
\$2,000	7	4.29%	95.09%
\$5,000	7	4.29%	99.39%
\$10,000	1	0.61%	100.00%
\$15,000	0	0.00%	100.00%
\$20,000	0	0.00%	100.00%
<b>Total</b>	<b>163</b>	<b>100.00%</b>	<b>100.0%</b>

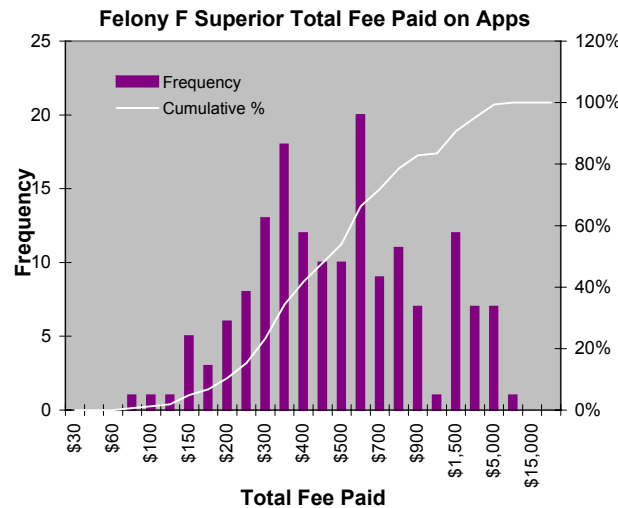



**FY02 Superior Court Fee App Study:  
Felony G Hourly Rate Paid, Hours Charged, and Total Fee Frequency Charts**

Hrly Rate	Frequency	% All Apps	Cum. %
\$30	1	0.19%	.19%
\$59	87	16.14%	16.30%
\$60	108	20.04%	36.30%
\$65	112	20.78%	57.04%
\$70	86	15.96%	72.96%
\$75	89	16.51%	89.44%
\$80	19	3.53%	92.96%
\$85	9	1.67%	94.63%
\$99	20	3.71%	98.33%
\$100	5	0.93%	99.26%
\$125	1	0.19%	99.44%
\$150	3	0.56%	100.00%
\$200	0	0.00%	100.00%
\$250	0	0.00%	100.00%
\$300	0	0.00%	100.00%
\$400	0	0.00%	100.00%
\$500	0	0.00%	100.00%
<b>Total</b>	<b>540</b>	<b>100%</b>	<b>100%</b>

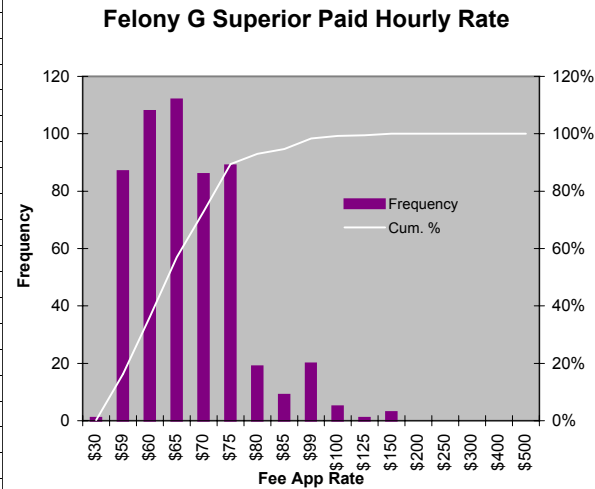

Hrs Chrgd	Frequency	% All Apps	Cum. %
0.9	0	.00%	0.00%
1	3	.56%	.56%
2	16	2.97%	3.53%
4	95	17.63%	21.15%
5	60	11.13%	32.28%
6	60	11.13%	43.41%
7	52	9.65%	53.06%
8	53	9.83%	62.89%
9	28	5.19%	68.09%
10	33	6.12%	74.21%
12	35	6.49%	80.71%
15	37	6.86%	87.57%
20	33	6.12%	93.69%
30	15	2.78%	96.47%
50	11	2.04%	98.52%
75	7	1.30%	99.63%
100	2	.37%	100.00%
150	0	.00%	100.00%
200	0	.00%	100.00%
250	0	.00%	100.00%
<b>Total</b>	<b>540</b>	<b>100%</b>	<b>100%</b>

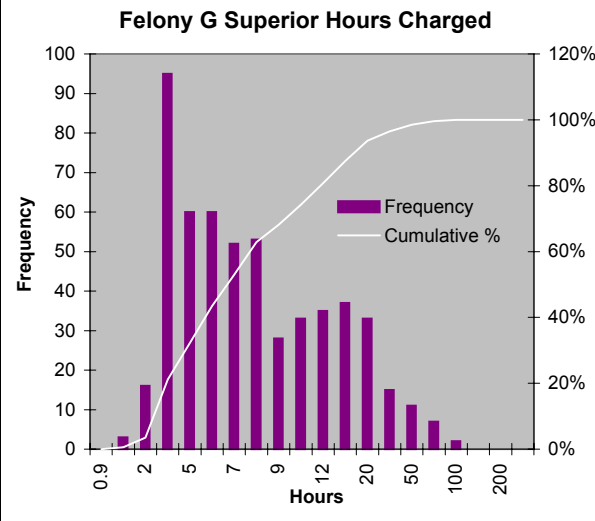

Total Fee	Frequency	% All Apps	Cum. %
\$30	0	0.00%	.00%
\$59	0	0.00%	.00%
\$60	0	0.00%	.00%
\$75	2	0.37%	.37%
\$100	4	0.74%	1.11%
\$125	6	1.11%	2.22%
\$150	9	1.67%	3.89%
\$175	5	0.93%	4.81%
\$200	21	3.90%	8.70%
\$250	45	8.35%	17.04%
\$300	53	9.83%	26.85%
\$350	46	8.53%	35.37%
\$400	45	8.35%	43.70%
\$450	43	7.98%	51.67%
\$500	46	8.53%	60.19%
\$600	62	11.50%	71.67%
\$700	30	5.57%	77.22%
\$800	32	5.94%	83.15%
\$900	12	2.23%	85.37%
\$1,000	17	3.15%	88.52%
\$1,500	33	6.12%	94.63%
\$2,000	14	2.60%	97.22%
\$5,000	15	2.78%	100.00%
\$10,000	0	0.00%	100.00%
\$15,000	0	0.00%	100.00%
\$20,000	0	0.00%	100.00%
<b>Total</b>	<b>540</b>	<b>100.19%</b>	<b>100.0%</b>

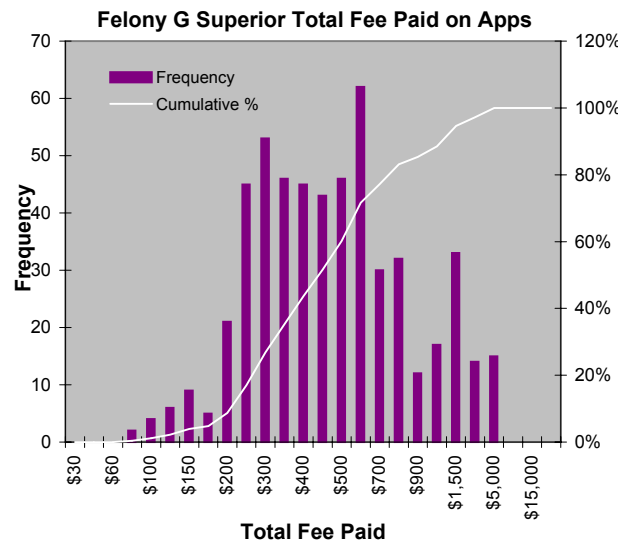

**FY02 Superior Court Fee App Study:  
Felony H Hourly Rate Paid, Hours Charged, and Total Fee Frequency Charts**

Hrly Rate	Frequency	% All Apps	Cum. %
\$30	4	0.20%	.20%
\$59	331	16.47%	16.67%
\$60	462	22.99%	39.65%
\$65	316	15.72%	55.37%
\$70	307	15.27%	70.65%
\$75	266	13.23%	83.88%
\$80	91	4.53%	88.41%
\$85	50	2.49%	90.90%
\$99	98	4.88%	95.77%
\$100	57	2.84%	98.61%
\$125	11	0.55%	99.15%
\$150	12	0.60%	99.75%
\$200	3	0.15%	99.90%
\$250	0	0.00%	99.90%
\$300	1	0.05%	99.95%
\$400	0	0.00%	99.95%
\$500	1	0.05%	100.00%
<b>Total</b>	<b>2010</b>	<b>100%</b>	<b>100%</b>

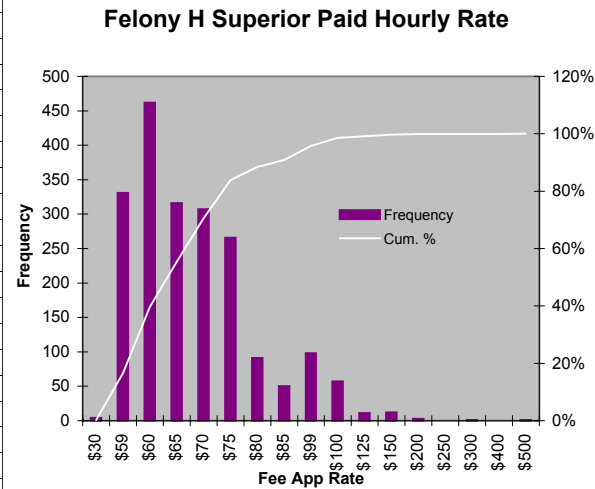

Hrs Chrgd	Frequency	% All Apps	Cum. %
0.9	7	0.35%	.35%
1	16	0.80%	1.14%
2	104	5.17%	6.32%
4	463	23.03%	29.35%
5	274	13.63%	42.99%
6	268	13.33%	56.32%
7	188	9.35%	65.67%
8	170	8.46%	74.13%
9	99	4.93%	79.05%
10	107	5.32%	84.38%
12	108	5.37%	89.75%
15	83	4.13%	93.88%
20	70	3.48%	97.36%
30	38	1.89%	99.25%
50	11	0.55%	99.80%
75	2	0.10%	99.90%
100	0	0.00%	99.90%
150	2	0.10%	100.00%
200	0	0.00%	100.00%
250	0	0.00%	100.00%
<b>Total</b>	<b>2010</b>	<b>100%</b>	<b>100%</b>

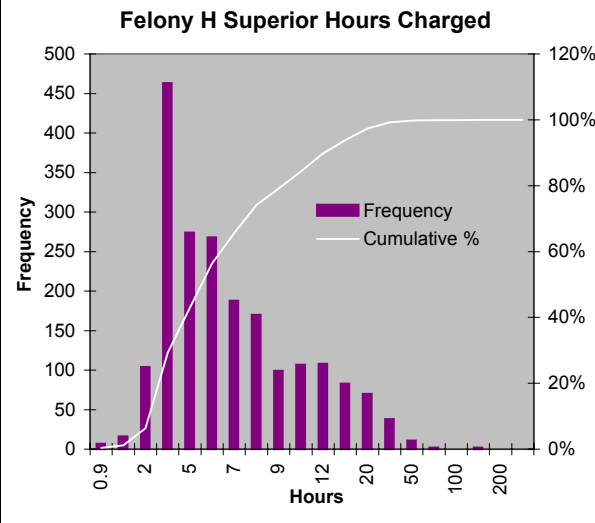

Total Fee	Frequency	% All Apps	Cum. %
\$30	0	0.00%	.00%
\$59	1	0.05%	.05%
\$60	1	0.05%	.10%
\$75	13	0.65%	.75%
\$100	26	1.29%	2.04%
\$125	19	0.95%	2.99%
\$150	64	3.18%	6.17%
\$175	24	1.19%	7.36%
\$200	122	6.07%	13.43%
\$250	211	10.50%	23.93%
\$300	269	13.38%	37.31%
\$350	155	7.71%	45.02%
\$400	231	11.49%	56.52%
\$450	154	7.66%	64.18%
\$500	155	7.71%	71.89%
\$600	181	9.00%	80.90%
\$700	104	5.17%	86.07%
\$800	92	4.58%	90.65%
\$900	51	2.54%	93.18%
\$1,000	35	1.74%	94.93%
\$1,500	68	3.38%	98.31%
\$2,000	22	1.09%	99.40%
\$5,000	9	0.45%	99.85%
\$10,000	3	0.15%	100.00%
\$15,000	0	0.00%	100.00%
\$20,000	0	0.00%	100.00%
<b>Total</b>	<b>2010</b>	<b>100.00%</b>	<b>100.0%</b>

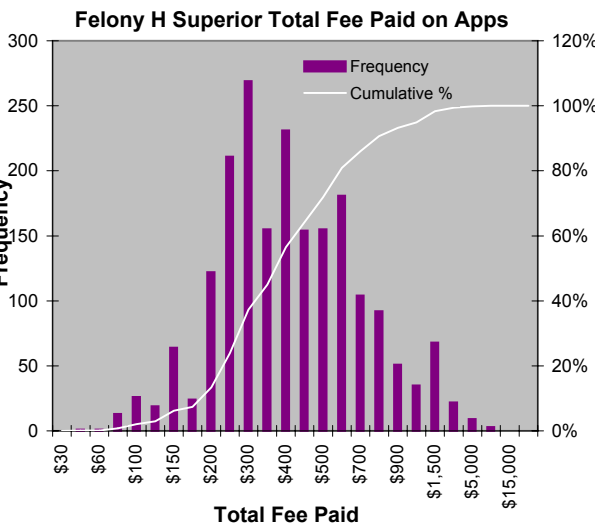

**FY02 Superior Court Fee App Study:  
Felony I Hourly Rate Paid, Hours Charged, and Total Fee Frequency Charts**

Hrly Rate	Frequency	% All Apps	Cum. %
\$30	1	0.12%	.12%
\$59	115	13.45%	13.57%
\$60	204	23.86%	37.43%
\$65	140	16.37%	53.80%
\$70	127	14.85%	68.65%
\$75	118	13.80%	82.46%
\$80	50	5.85%	88.30%
\$85	18	2.11%	90.41%
\$99	39	4.56%	94.97%
\$100	32	3.74%	98.71%
\$125	6	0.70%	99.42%
\$150	4	0.47%	99.88%
\$200	1	0.12%	100.00%
\$250	0	0.00%	100.00%
\$300	0	0.00%	100.00%
\$400	0	0.00%	100.00%
\$500	0	0.00%	100.00%
<b>Total</b>	<b>855</b>	<b>100%</b>	<b>100%</b>

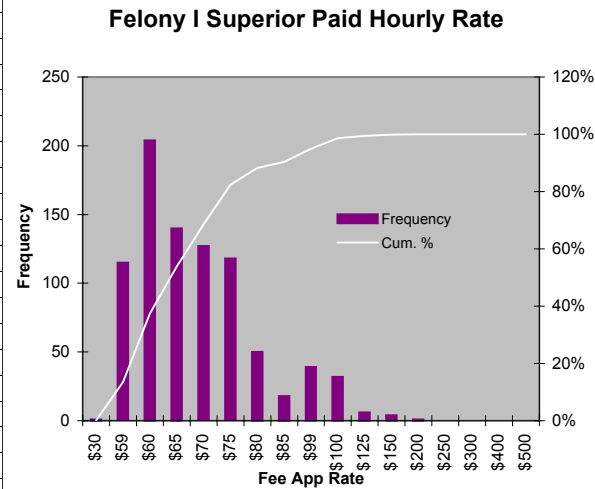

Hrs Chrgd	Frequency	% All Apps	Cum. %
0.9	4	0.47%	.47%
1	13	1.52%	1.99%
2	55	6.43%	8.42%
4	226	26.43%	34.85%
5	150	17.54%	52.40%
6	105	12.28%	64.68%
7	84	9.82%	74.50%
8	63	7.37%	81.87%
9	44	5.15%	87.02%
10	31	3.63%	90.64%
12	21	2.46%	93.10%
15	23	2.69%	95.79%
20	15	1.75%	97.54%
30	17	1.99%	99.53%
50	4	0.47%	100.00%
75	0	0.00%	100.00%
100	0	0.00%	100.00%
150	0	0.00%	100.00%
200	0	0.00%	100.00%
250	0	0.00%	100.00%
<b>Total</b>	<b>855</b>	<b>100%</b>	<b>100%</b>

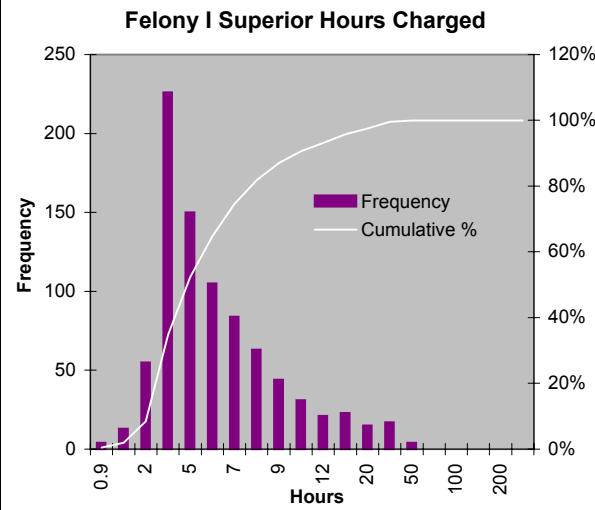

Total Fee	Frequency	% All Apps	Cum. %
\$30	0	0.00%	.00%
\$59	1	0.12%	.12%
\$60	2	0.23%	.35%
\$75	9	1.05%	1.40%
\$100	13	1.52%	2.92%
\$125	20	2.34%	5.26%
\$150	33	3.86%	9.12%
\$175	16	1.87%	10.99%
\$200	62	7.25%	18.25%
\$250	90	10.53%	28.77%
\$300	140	16.37%	45.15%
\$350	78	9.12%	54.27%
\$400	103	12.05%	66.32%
\$450	51	5.96%	72.28%
\$500	54	6.32%	78.60%
\$600	70	8.19%	86.78%
\$700	39	4.56%	91.35%
\$800	20	2.34%	93.68%
\$900	12	1.40%	95.09%
\$1,000	11	1.29%	96.37%
\$1,500	22	2.57%	98.95%
\$2,000	5	0.58%	99.53%
\$5,000	4	0.47%	100.00%
\$10,000	0	0.00%	100.00%
\$15,000	0	0.00%	100.00%
\$20,000	0	0.00%	100.00%
<b>Total</b>	<b>855</b>	<b>100.00%</b>	<b>100.0%</b>

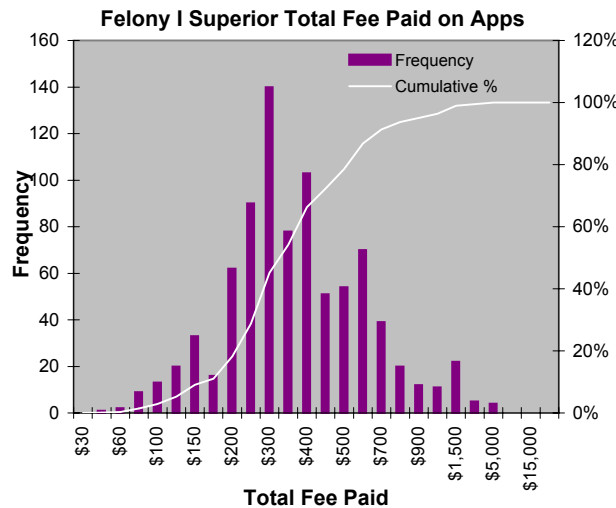

**FY02 Superior Court Fee App Study:  
DWI Hourly Rate Paid, Hours Charged, and Total Fee Frequency Charts**

Hrly Rate	Frequency	% All Apps	Cum. %
\$30	1	1.41%	1.41%
\$59	10	14.08%	15.49%
\$60	13	18.31%	33.80%
\$65	16	22.54%	56.34%
\$70	5	7.04%	63.38%
\$75	11	15.49%	78.87%
\$80	6	8.45%	87.32%
\$85	1	1.41%	88.73%
\$99	3	4.23%	92.96%
\$100	4	5.63%	98.59%
\$125	0	0.00%	98.59%
\$150	0	0.00%	98.59%
\$200	1	1.41%	100.00%
\$250	0	0.00%	100.00%
\$300	0	0.00%	100.00%
\$400	0	0.00%	100.00%
\$500	0	0.00%	100.00%
<b>Total</b>	<b>71</b>	<b>100%</b>	<b>100%</b>

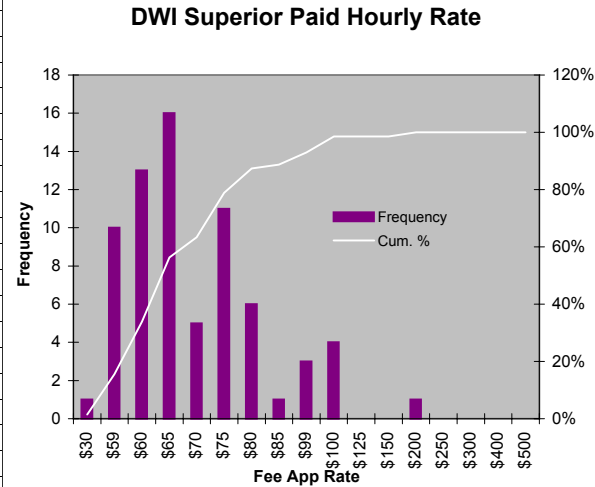

Hrs Chrgd	Frequency	% All Apps	Cum. %
0.9	1	1.41%	1.41%
1	1	1.41%	2.82%
2	7	9.86%	12.68%
4	21	29.58%	42.25%
5	12	16.90%	59.15%
6	10	14.08%	73.24%
7	5	7.04%	80.28%
8	3	4.23%	84.51%
9	3	4.23%	88.73%
10	1	1.41%	90.14%
12	4	5.63%	95.77%
15	1	1.41%	97.18%
20	1	1.41%	98.59%
30	1	1.41%	100.00%
50	0	0.00%	100.00%
75	0	0.00%	100.00%
100	0	0.00%	100.00%
150	0	0.00%	100.00%
200	0	0.00%	100.00%
250	0	0.00%	100.00%
<b>Total</b>	<b>71</b>	<b>100%</b>	<b>100%</b>

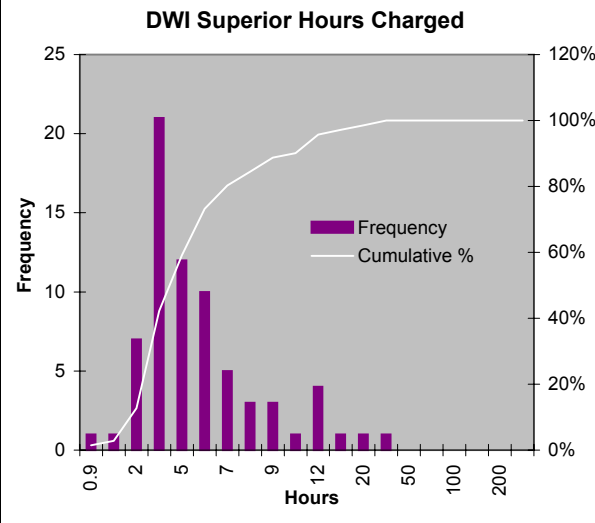

Total Fee	Frequency	% All Apps	Cum. %
\$30	0	0.00%	.00%
\$59	1	1.41%	1.41%
\$60	0	0.00%	1.41%
\$75	1	1.41%	2.82%
\$100	1	1.41%	4.23%
\$125	2	2.82%	7.04%
\$150	2	2.82%	9.86%
\$175	1	1.41%	11.27%
\$200	7	9.86%	21.13%
\$250	11	15.49%	36.62%
\$300	14	19.72%	56.34%
\$350	7	9.86%	66.20%
\$400	5	7.04%	73.24%
\$450	4	5.63%	78.87%
\$500	3	4.23%	83.10%
\$600	8	11.27%	94.37%
\$700	1	1.41%	95.77%
\$800	1	1.41%	97.18%
\$900	0	0.00%	97.18%
\$1,000	1	1.41%	98.59%
\$1,500	1	1.41%	100.00%
\$2,000	0	0.00%	100.00%
\$5,000	0	0.00%	100.00%
\$10,000	0	0.00%	100.00%
\$15,000	0	0.00%	100.00%
\$20,000	0	0.00%	100.00%
<b>Total</b>	<b>71</b>	<b>100.00%</b>	<b>100.0%</b>

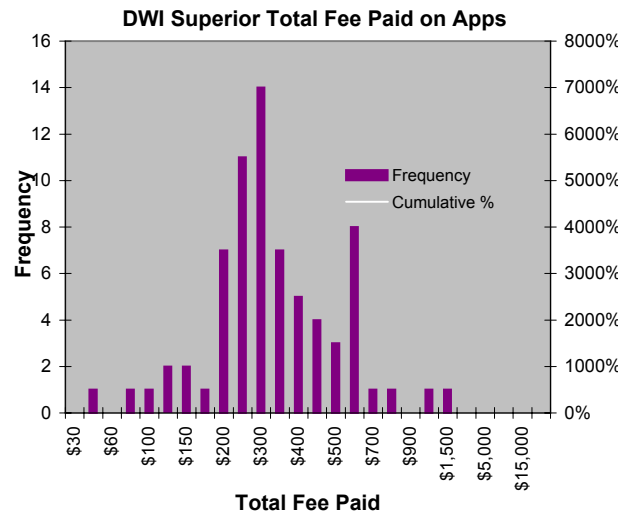

**FY02 Superior Court Fee App Study:  
Misdemeanor Hourly Rate Paid, Hours Charged, and Total Fee Frequency Charts**

Hrly Rate	Frequency	% All Apps	Cum. %
30	5	0.92%	.92%
59	103	18.97%	19.89%
60	120	22.10%	41.99%
65	79	14.55%	56.54%
70	76	14.00%	70.53%
75	69	12.71%	83.24%
80	29	5.34%	88.58%
85	9	1.66%	90.24%
99	20	3.68%	93.92%
100	18	3.31%	97.24%
125	7	1.29%	98.53%
150	3	0.55%	99.08%
200	3	0.55%	99.63%
250	2	0.37%	100.00%
300	0	0.00%	100.00%
400	0	0.00%	100.00%
500	0	0.00%	100.00%
<b>Total</b>	<b>543</b>	<b>100%</b>	<b>100%</b>

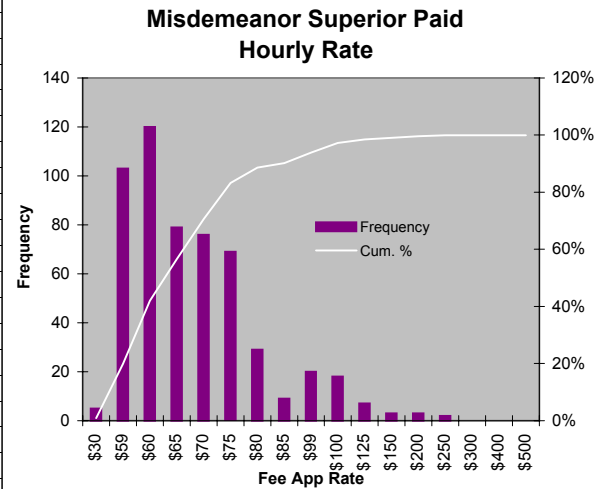

Hrs Chrgd	Frequency	% All Apps	Cum. %
0.9	7	1.29%	1.29%
1	32	5.89%	7.18%
2	85	15.65%	22.84%
4	201	37.02%	59.85%
5	57	10.50%	70.35%
6	39	7.18%	77.53%
7	38	7.00%	84.53%
8	19	3.50%	88.03%
9	7	1.29%	89.32%
10	8	1.47%	90.79%
12	20	3.68%	94.48%
15	13	2.39%	96.87%
20	8	1.47%	98.34%
30	7	1.29%	99.63%
50	1	0.18%	99.82%
75	0	0.00%	99.82%
100	1	0.18%	100.00%
150	0	0.00%	100.00%
200	0	0.00%	100.00%
250	0	0.00%	100.00%
<b>Total</b>	<b>543</b>	<b>100%</b>	<b>100%</b>

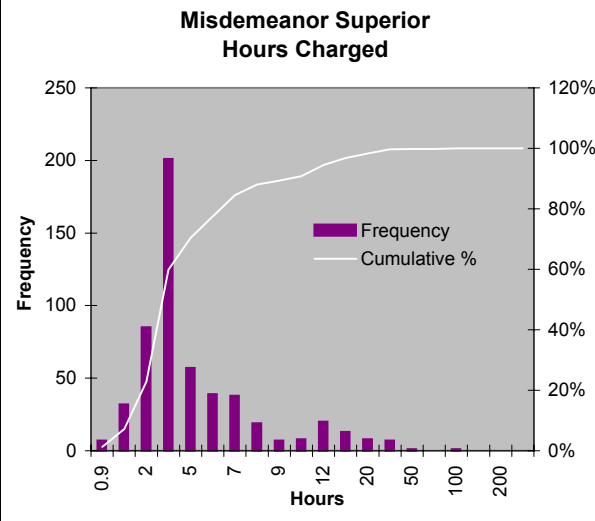

Total Fee	Frequency	% All Apps	Cum. %
\$30	0	0.00%	.00%
\$59	6	1.10%	1.10%
\$60	6	1.10%	2.21%
\$75	15	2.76%	4.97%
\$100	37	6.81%	11.79%
\$125	31	5.71%	17.50%
\$150	47	8.66%	26.15%
\$175	20	3.68%	29.83%
\$200	65	11.97%	41.80%
\$250	69	12.71%	54.51%
\$300	67	12.34%	66.85%
\$350	30	5.52%	72.38%
\$400	35	6.45%	78.82%
\$450	23	4.24%	83.06%
\$500	22	4.05%	87.11%
\$600	19	3.50%	90.61%
\$700	7	1.29%	91.90%
\$800	18	3.31%	95.21%
\$900	6	1.10%	96.32%
\$1,000	4	0.74%	97.05%
\$1,500	11	2.03%	99.08%
\$2,000	2	0.37%	99.45%
\$5,000	2	0.37%	99.82%
\$10,000	1	0.18%	100.00%
\$15,000	0	0.00%	100.00%
\$20,000	0	0.00%	100.00%
<b>Total</b>	<b>543</b>	<b>100.00%</b>	<b>100.0%</b>

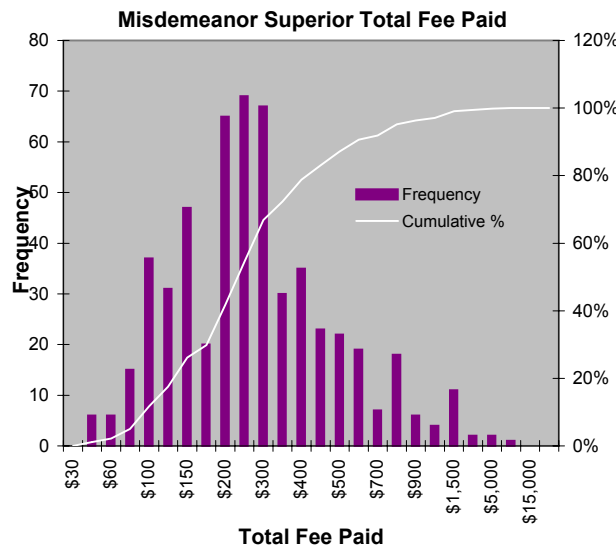

**FY02 Superior Court Fee App Study:**

**Probation Violation Hourly Rate Paid, Hours Charged, and Total Fee Frequency Charts**

Hrly Rate	Frequency	% All Apps	Cum. %
\$30	3	0.91%	.91%
\$59	64	19.45%	20.36%
\$60	67	20.36%	40.73%
\$65	41	12.46%	53.19%
\$70	43	13.07%	66.26%
\$75	43	13.07%	79.33%
\$80	22	6.69%	86.02%
\$85	9	2.74%	88.75%
\$99	10	3.04%	91.79%
\$100	17	5.17%	96.96%
\$125	5	1.52%	98.48%
\$150	4	1.22%	99.70%
\$200	1	0.30%	100.00%
\$250	0	0.00%	100.00%
\$300	0	0.00%	100.00%
\$400	0	0.00%	100.00%
\$500	0	0.00%	100.00%
<b>Total</b>	<b>329</b>	<b>100%</b>	<b>100%</b>

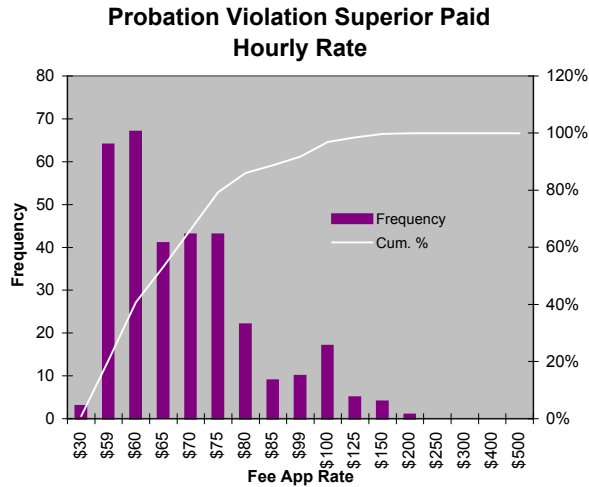

Hrs Chrgd	Frequency	% All Apps	Cum. %
0.9	7	2.13%	2.13%
1	36	10.94%	13.07%
2	106	32.22%	45.29%
4	115	34.95%	80.24%
5	27	8.21%	88.45%
6	18	5.47%	93.92%
7	3	0.91%	94.83%
8	4	1.22%	96.05%
9	2	0.61%	96.66%
10	6	1.82%	98.48%
12	1	0.30%	98.78%
15	2	0.61%	99.39%
20	2	0.61%	100.00%
30	0	0.00%	100.00%
50	0	0.00%	100.00%
75	0	0.00%	100.00%
100	0	0.00%	100.00%
150	0	0.00%	100.00%
200	0	0.00%	100.00%
250	0	0.00%	100.00%
<b>Total</b>	<b>329</b>	<b>100%</b>	<b>100%</b>

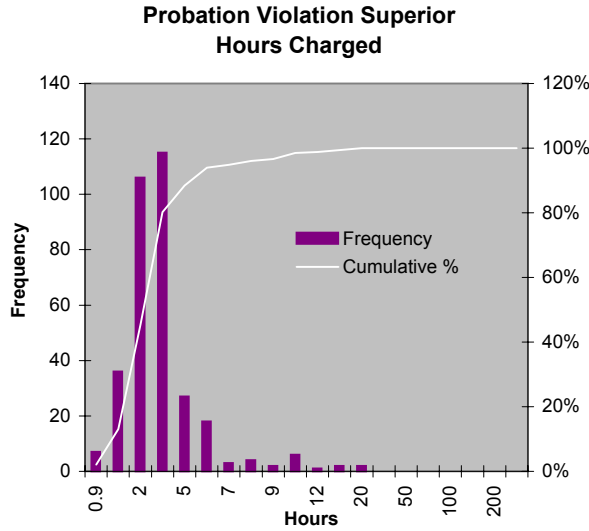

Total Fee	Frequency	% All Apps	Cum. %
\$30	0	0.00%	.00%
\$59	9	2.74%	2.74%
\$60	8	2.43%	5.17%
\$75	22	6.69%	11.85%
\$100	39	11.85%	23.71%
\$125	40	12.16%	35.87%
\$150	47	14.29%	50.15%
\$175	15	4.56%	54.71%
\$200	47	14.29%	69.00%
\$250	35	10.64%	79.64%
\$300	20	6.08%	85.71%
\$350	16	4.86%	90.58%
\$400	12	3.65%	94.22%
\$450	4	1.22%	95.44%
\$500	2	0.61%	96.05%
\$600	7	2.13%	98.18%
\$700	3	0.91%	99.09%
\$800	1	0.30%	99.39%
\$900	2	0.61%	100.00%
\$1,000	0	0.00%	100.00%
\$1,500	0	0.00%	100.00%
\$2,000	0	0.00%	100.00%
\$5,000	0	0.00%	100.00%
\$10,000	0	0.00%	100.00%
\$15,000	0	0.00%	100.00%
\$20,000	0	0.00%	100.00%
<b>Total</b>	<b>329</b>	<b>100.00%</b>	<b>100.0%</b>

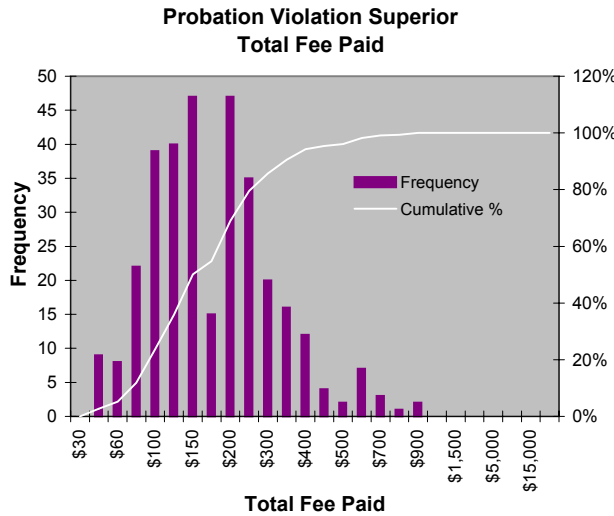

**FY02 Superior Court Fee App Study:  
Withdrawal Hourly Rate Paid, Hours Charged, and Total Fee Frequency Charts**

Hrly Rate	Frequency	% All Apps	Cum. %
30	1	0.41%	.41%
59	68	28.22%	28.63%
60	44	18.26%	46.89%
75	97	40.25%	87.14%
100	21	8.71%	95.85%
125	3	1.24%	97.10%
150	0	0.00%	97.10%
175	2	0.83%	97.93%
200	0	0.00%	97.93%
250	4	1.66%	99.59%
300	1	0.41%	100.00%
<b>Total</b>	<b>241</b>	<b>100%</b>	

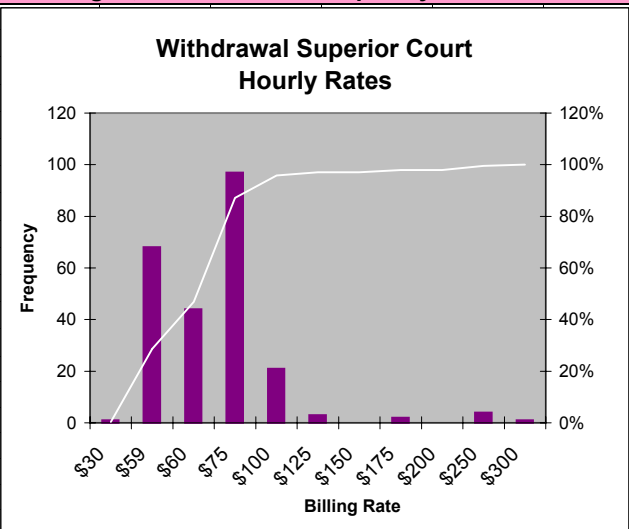

Hours Charged	Frequency	% All Apps	Cum. %
0.9	8	3.32%	3.32%
1	8	3.32%	6.64%
2	36	14.94%	21.58%
4	67	27.80%	49.38%
5	23	9.54%	58.92%
6	14	5.81%	64.73%
7	15	6.22%	70.95%
8	7	2.90%	73.86%
9	10	4.15%	78.01%
10	6	2.49%	80.50%
12	11	4.56%	85.06%
15	8	3.32%	88.38%
20	9	3.73%	92.12%
30	10	4.15%	96.27%
50	7	2.90%	99.17%
75	2	0.83%	100.00%
<b>Total</b>	<b>241</b>	<b>100.0%</b>	

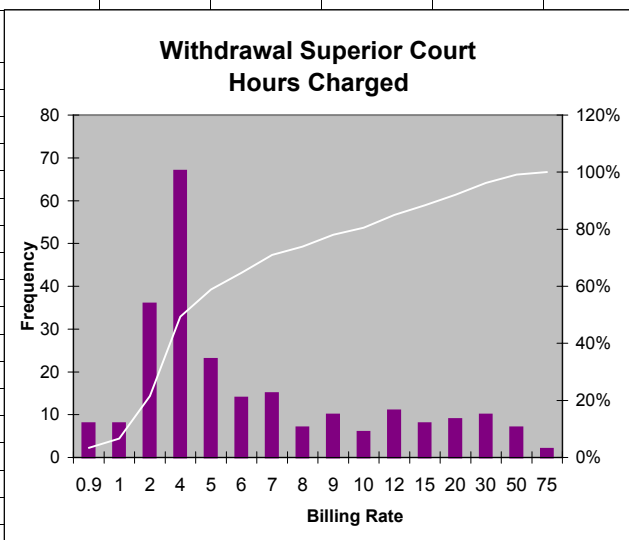

Total Fee	Frequency	% All Apps	Cum. %
\$30	4	1.66%	1.66%
\$59	0	0.00%	1.66%
\$60	5	2.07%	3.73%
\$75	9	3.73%	7.47%
\$100	12	4.98%	12.45%
\$125	16	6.64%	19.09%
\$150	15	6.22%	25.31%
\$175	9	3.73%	29.05%
\$200	22	9.13%	38.17%
\$250	24	9.96%	48.13%
\$300	18	7.47%	55.60%
\$350	14	5.81%	61.41%
\$400	13	5.39%	66.80%
\$450	8	3.32%	70.12%
\$500	13	5.39%	75.52%
\$600	14	5.81%	81.33%
\$700	6	2.49%	83.82%
\$800	8	3.32%	87.14%
\$900	5	2.07%	89.21%
\$1,000	4	1.66%	90.87%
\$1,500	12	4.98%	95.85%
\$2,000	4	1.66%	97.51%
\$5,000	6	2.49%	100.00%
<b>Total</b>	<b>241</b>	<b>100.0%</b>	

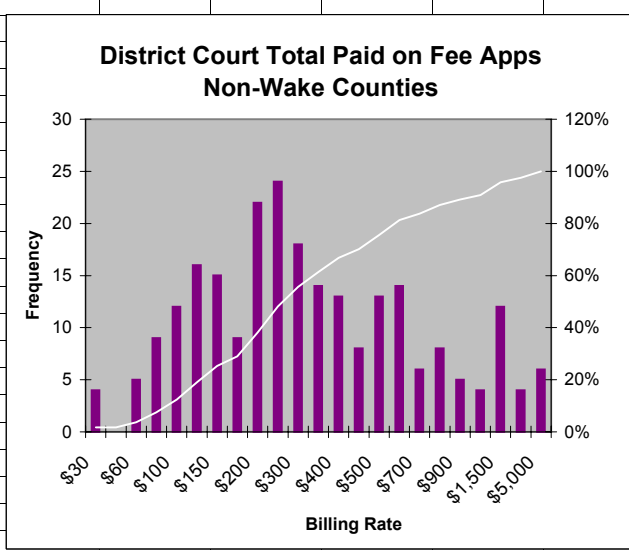

**FY02 Superior Court Fee App Study:  
Interim Fee Apps Hourly Rate Paid, Hours Charged, and Total Fee Frequency Charts**

Hrly Rate	Frequency	% All Apps	Cum. %
\$30	0	0.00%	.00%
\$59	0	0.00%	.00%
\$60	6	50.00%	50.00%
\$65	2	16.67%	66.67%
\$70	2	16.67%	83.33%
\$75	2	16.67%	100.00%
<b>Total</b>	<b>12</b>	<b>100%</b>	<b>100.00%</b>

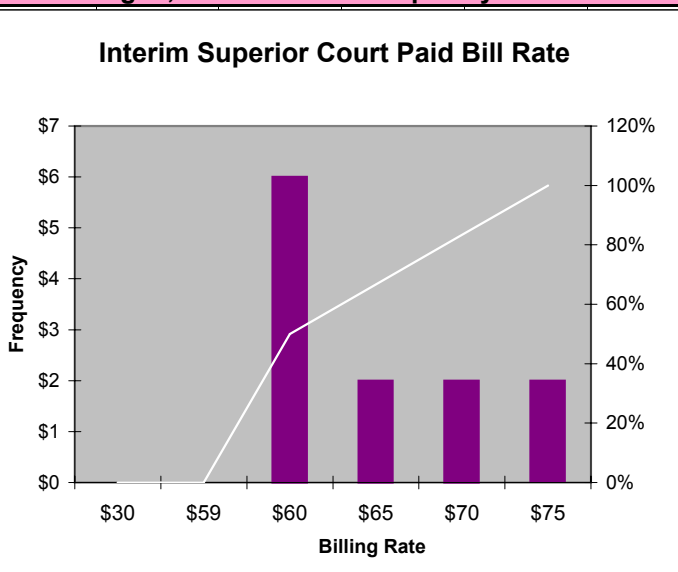

Hours Charged	Frequency	% All Apps	Cum. %
0.9	0	0.00%	.00%
1	0	0.00%	.00%
2	0	0.00%	.00%
4	0	0.00%	.00%
5	0	0.00%	.00%
6	0	0.00%	.00%
7	0	0.00%	.00%
8	0	0.00%	.00%
9	0	0.00%	.00%
10	0	0.00%	.00%
12	0	0.00%	.00%
15	1	8.33%	8.33%
20	1	8.33%	16.67%
30	2	16.67%	33.33%
50	6	50.00%	83.33%
75	1	8.33%	91.67%
100	0	0.00%	91.67%
150	0	0.00%	91.67%
200	1	8.33%	100.00%
<b>Total</b>	<b>12</b>	<b>100%</b>	<b>100.00%</b>

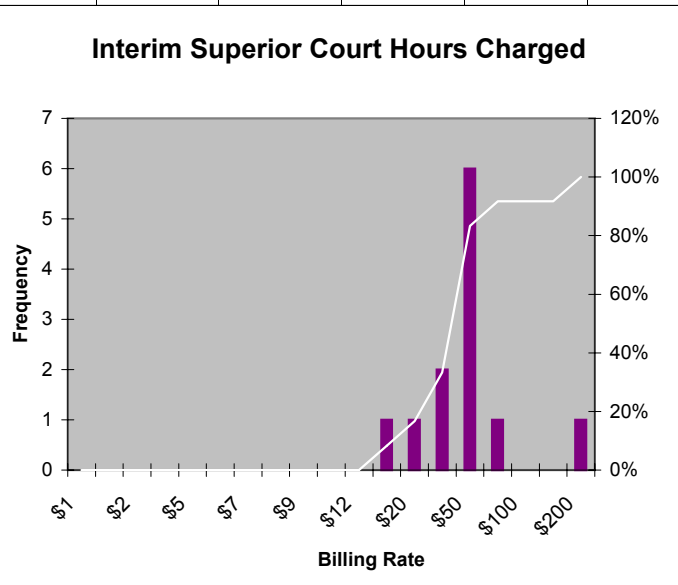

Total Fee	Frequency	% All Apps	Cum. %
\$60	0		.00%
\$75	0		.00%
\$100	0		.00%
\$125	0		.00%
\$150	0		.00%
\$175	0		.00%
\$200	0		.00%
\$250	0		.00%
\$500	0		.00%
\$900	0		.00%
\$1,000	1		8.33%
\$1,500	1		16.67%
\$2,000	1		25.00%
\$5,000	8		91.67%
\$10,000	1		100.00%
<b>Total</b>	<b>12</b>	<b>0.0%</b>	<b>100.0%</b>

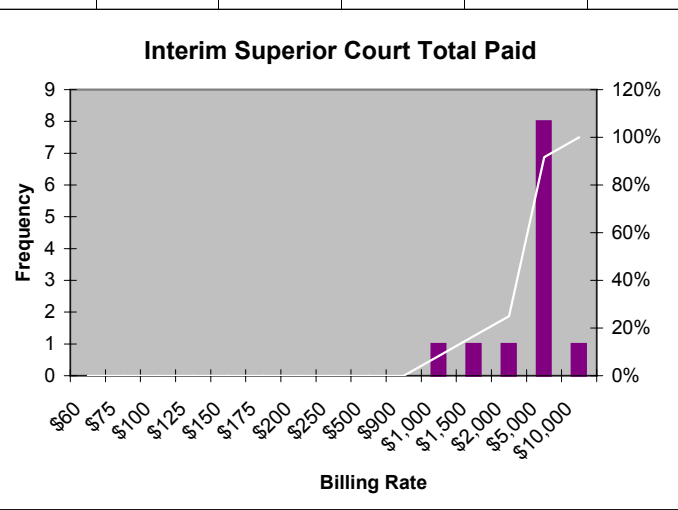



**Superior Court Fee Apps 1st Quarter FY2002:  
Number of Fee Apps with Hourly Rate Paid Information By County and Highest Charge**

County	No. Fee Apps	County	No. Fee Apps	County	No. Fee Apps	County	No. Fee Apps	County	No. Fee Apps	County	No. Fee Apps
Alamance	308	Catawba	166	Franklin	99	Jones	7	Perquimans	4	Surry	97
Alexander	18	Chatham	8	Gaston	61	Lee	78	Person	90	Swain	9
Alleghany	5	Cherokee	28	Gates	11	Lenoir	153	Pitt	187	Terrell	12
Anson	67	Chowan	20	Graham	17	Lincoln	29	Polk	2	Transylvania	2
Ashe	3	Clay	2	Granville	41	Macon	17	Pamlico	12	Union	209
Avery	13	Cleveland	140	Greene	31	Madison	9	Pasquotank	48	Vance	119
Beaufort	48	Columbus	28	Guilford	73	Martin	17	Pender	35	Wake	181
Bertie	13	Craven	66	Halifax	65	McDowell	9	Randolph	72	Warren	33
Bladen	39	Cumberland	118	Harnett	129	Mecklenburg	396	Richmond	185	Washington	23
Brunswick	41	Currituck	19	Haywood	61	Mitchell	10	Robeson	108	Watauga	25
Buncombe	44	Dare	56	Henderson	29	Montgomery	38	Rockingham	215	Wayne	188
Burke	76	Davidson	38	Hertford	25	Moore	77	Rowan	67	Wilkes	25
Cabarrus	143	Davie	11	Hoke	13	Nash	127	Rutherford	36	Wilson	117
Caldwell	91	Duplin	27	Hyde	4	New Hanover	161	Sampson	102	Yadkin	20
Camden	1	Durham	74	Iredell	61	Northampton	17	Scotland	15	Yancey	14
Carteret	7	Edgecombe	100	Jackson	7	Onslow	198	Stanly	54		
Caswell	22	Forsyth	141	Johnston	169	Orange	20	Stokes	35		

**Total (All Counties)** 6,581

**Percent Breakdown of Fee Apps By Highest Charge**

Note: Although the total number of Superior Court Fee Apps in Q1FY02 was 6,695, 114 of those fee apps (about 1.7%) did not fill in their labor hours and consequently could not be analyzed.

	No. Fee Apps	% of All Fee Apps	Special Categories of Fee Apps			Total Cost of All 1QFY02 Superior Court Fee Apps*	
			Categories	Apps	Apps	Total Number of Superior Court Fee Apps	Total Cost of All Superior Court Fee Apps
Felony A	12	0.2%					
Felony B1	116	1.8%					
Felony B2	33	0.5%					
Felony C	397	6.0%					
Felony D	353	5.4%					
Felony E	171	2.6%					
Felony F	169	2.6%					
Felony G	567	8.6%	Interim	12	0.2%		
Felony H	2,085	31.7%	Withdrawals	241	3.7%		
Felony I	886	13.5%	Total	253	3.8%		
Felony Prob. Viol.	583	8.9%				6,695	\$3,589,522
Unknown	214	3.3%					
DWI	75	1.1%					
Mis	555	8.4%					
Prob. Viol.	331	5.0%					
Other	10	0.2%					
Unknown	24	0.4%					
<b>SubTotal</b>	<b>6,581</b>	<b>100.0%</b>					

\* Includes intermin, withdrawal, and incomplete fee apps